



COLUMBIA UNIVERSITY
IRVING MEDICAL CENTER
PROGRAMS IN
PHYSICAL THERAPY



STUDENT HANDBOOK

Updated June, 2024
Note: Information in this document is subject to change

TABLE OF CONTENTS

Welcome to the Programs in Physical Therapy

PART I: FACULTY & STAFF	6
Core Academic & Clinical Faculty	7
Associated Faculty- NYP	9
Associated Faculty- External to NYP	10
Special Lectures.....	11
Staff	12
PART II: CURRICULUM.....	13
Mission and Philosophy of the DPT Program	14
Curricular Design	14
Overview of the DPT Program.....	19
Curriculum Outline.....	23
University Requirements for Participating in Research.....	28
PART III: POLICIES & PROCEDURES	29
DAY TO DAY EXPECTATIONS CLASSROOM.....	30
Access	30
Attendance	31
<i>Religious Holidays</i>	31
<i>Inclement Weather (aka Weather Regulations)</i>	31
Electronic Devices – Computers and Cell Phone Use.....	32
Generative Artificial Intelligence (“AI”).....	32
Laboratory and Clinical Responsibilities	32
Lost Items	34
COURSE.....	34
Course Calendars	34
Printed and Electronic Material.....	34
Examination Performance	33
On-Line Quizzes and/or Assignments	35
Course and DPT Program Evaluation	35
COMMUNICATION	35
E-Mail.....	35
Social Media	36
Photography and Video Release.....	37
Confidentiality of Records and Other Personal Information.....	37
Student Mechanism to File a Complaint.....	37
SUPPORT	38
Counseling and Advising.....	38
Student Academic Support.....	38
Student Health on Haven	39
Pregnancy.....	40
Disability Services	40
Printing Services.....	41
Student Conference Attendance Reimbursement	41

Work Study.....	42
SAFETY	42
Reporting Mechanism for Physical Injury	42
Management of Potential Hazards in the Classroom, Laboratory, and Clinic ..	42
<i>Bloodborne Pathogens and Infection Control Procedures</i>	43
<i>Waste Management</i>	43
<i>Calibration and Safety Check of Laboratory Equipment; Use and Maintenance of Equipment</i>	43
Fire Safety & Evacuation.....	44
Public Safety.....	44
<i>Safety Escort Program</i>	44
<i>Theft Prevention Programs</i>	44
<i>Campus Emergency Text Message System</i>	44
<i>Community Response Guidelines for an Active Shooter on Campus Incident</i>	45
Unusual or Disquieting Behaviors	45
Sexual Assault	46
Gender Based and Sexual Misconduct	46
Emergency Contacts	48
ENROLLMENT	49
Registration, Drop and Add.....	49
Interrupting Your Studies	49
<i>Withdraw</i>	49
<i>Leave of Absence</i>	49
Awarding of the Degree and Graduation Ceremonies	51
Transcripts	51
LEARNING ENVIRONMENT STANDARDS	51
Standards for Behavior.....	52
Reporting Mechanisms	53
Non-Discrimination Policy	53
CLUBS.....	53

PART IV: ACADEMIC STANDARDS & SATISFACTORY ACADEMIC PROGRESS.....55

Grades and Points	56
Emergency Declarations and University Wide Changes	57
Written Exam Grading Guidelines	57
Practical Exam Grading Guidelines	58
Clinical Education Guidelines.....	58
Incomplete (INC).....	58
Professional Abilities.....	60
Academic Progress and Promotion.....	61
Academic Standing.....	62
Academic Standing Appeals Process.....	63
Implication of Academic Standing on Financial Aid	64

PART V: CORE VALUES, PROFESSIONALISM & ESSENTIAL FUNCTIONS..... 67

APTA Core Values for the Physical Therapist	68
Characteristics of Professionalism.....	69

Professional Development	70
Essential Functions	71
PART VI: INFRACTIONS & CODE OF CONDUCT	73
Procedures for Academic or Disciplinary (Non-academic) Infractions	74
<i>Academic Infraction</i>	75
<i>Disciplinary (Non-academic) Infraction – Dean’s Discipline</i>	77
The DPT Program Code of Conduct	78
CUIMC Mandatory Pre-Clinical Drug Testing	78
Alcohol and Drugs	79
Responsible Use of Electronic Resources	79
Email Usage and Retention Policy	80
Official University Regulations and Policies	80
PART VII: CLASS OFFICERS, PROGRAM & APTA AWARDS, APTA STUDENT MEMBERSHIP, NATIONAL LICENSING EXAM.....	81
Student Membership in APTA	82
Class Officers	82
DPT Program Awards.....	84
American Physical Therapy Association and New York State Awards	
Other Awards.....	86
National Licensing Exam.....	87
PART VIII: APPENDICES	88
Appendix A: Additional Resources	89
Appendix B: APTA Code of Ethics for the Physical Therapist	90
Appendix C: APTA Guide to Professional Conduct	95
Appendix D: Pre-Clinical Drug Testing Policy & Procedure.....	104
Appendix E: Copyright Law and Policy for Columbia’s Computer Systems and Network	106
Appendix F: Email Usage and Retention Policy	107
Appendix G: Concerned About a Student or Friend	110
Appendix H: Challenges and Where to Seek Help	112
Appendix I: Veterans Benefits and Transition Act of 2018	113
Appendix J: 3 Year Calendar, Class of 2025.....	114
Appendix K: 3 Year Calendar, Class of 2026.....	117
Appendix L: 3 Year Calendar, Class of 2027	120
PART IX: FORMS	123
Incident Report	124
Physical Capacities Form	125
Photograph / Video Consent Form	127
Professional Development Report	128
Receipt of DPT Student Handbook	129
Possession of Essential Functions	130
Commitment to the DPT Program Code of Conduct	131
Opt-Out Photography / Video Form	132

Welcome

Welcome to the DPT Program! Your acceptance into the program reflects the faculty's confidence in your past achievements and future potential. Your education is a three-year step-by-step process that will take you from student to competent entry-level practitioner.

The DPT curriculum reflects the mission of Columbia University, the philosophical base of the profession, the beliefs and values of the faculty about professional education at the graduate level, and the needs of students who enter with a baccalaureate or advanced master's degree.

The *DPT Student Handbook* (hereafter referred to as *Handbook*) was developed to acquaint students with information on the DPT Program, academic, and clinical policies and procedures, as well as rules and regulations. This *Handbook* supplements the [University Policies- Students](#) (hereafter referred to as *the University Policies*) website, which contains valuable information to help students understand the policies and regulations of the University. The *Handbook* is not intended to supersede the *University Policies*, but to provide information relative to the standards and processes of the Programs in Physical Therapy. Hence, students must become familiar with its contents and review as necessary, as you will be held responsible for compliance with these policies during your enrollment in Columbia University's DPT program. **To this end, students must sign and return the following forms, located at the end of this Handbook (see Forms), to the Program Director:**

1. Receipt of Student Handbook
2. Possession of Essential Functions
3. Commitment to the DPT Program Code of Conduct

The faculty reserves the right to revise the enclosed information and regulations at any time as necessitated by changes in the program and/or institutional policies and procedures and/or in compliance with accreditation standards set forth by the Commission on Accreditation in Physical Therapy Education (CAPTE), American Physical Therapy Association. Whenever changes occur, the program will duly notify students.

Jean Fitzpatrick

Jean Fitzpatrick, PT, PhD

Pronouns in use: She, her, hers

Director, Programs in Physical Therapy

Vice Chair, Dept. of Rehabilitation and Regenerative Medicine

Assistant Dean, Vagelos College of Physicians & Surgeons

Professor, Dept. of Rehabilitative & Regenerative Medicine

Co-Chair, STEP-IN

Board Certified Orthopedic Clinical Specialist

O: 212-305-2814

Email: jt2634@cumc.columbia.edu

PART I:
FACULTY &
STAFF

Core Academic & Clinical Faculty

Laurel Daniels Abbruzzese, PT, EdD*, FNAP

Associate Professor of Rehabilitation & Regenerative Medicine
Director, Diversity, Equity & Inclusion
Director, Performing Arts Fellowship
Fellow, APTA Education Leadership Institute
Fellow, National Academy of Practice
Certified Exercise Expert for Aging Adults
la110@cumc.columbia.edu 212-305-3916

Trella Allen, PT, DPT*

Lecturer in Rehabilitation & Regenerative Medicine
Clinical Physical Therapist- PT Faculty Practice – Tarrytown
Board Certified Orthopedic Clinical Specialist
ta2686@cumc.columbia.edu 914-333-2404

Colleen M. Brough, PT, DPT

Assistant Professor of Rehabilitation & Regenerative Medicine
Associate Director, Retention & Advancement
Director, Columbia RunLab
Board Certified Orthopedic Clinical Specialist
cb2877@cumc.columbia.edu 212-342-2989

Lauren Dalal, PT, DPT*

Lecturer in Rehabilitation & Regenerative Medicine
Clinical Physical Therapist- PT Faculty Practice – Tarrytown
lad2202@cumc.columbia.edu 914-333-2404

Lobna S. Elsarafy, PT, DPT, PhD

Assistant Professor of Rehabilitation & Regenerative Medicine
Board Certified Neurologic Clinical Specialist
lse2116@cumc.columbia.edu

Jean Fitzpatrick, PT, PhD, MHS

Professor of Rehabilitation & Regenerative Medicine
Director, Programs in Physical Therapy
Vice Chair, Dept. of Rehabilitation & Regenerative Medicine
Assistant Dean, Vagelos College of Physicians & Surgeons
Fellow, APTA Education Leadership Institute
Board Certified Orthopedic Clinical Specialist
jt2634@cumc.columbia.edu 212-305-2814

Wing Fu, PT, PhD, MA

Assistant Professor of Rehabilitation & Regenerative Medicine
Fellow, International Association of Medical Science Educators
wf2214@cumc.columbia.edu 212-305-9385

Michael Gevertzman, PT, DPT*

Assistant Professor of Rehabilitation & Regenerative Medicine
Board Certified Neurologic Clinical Specialist
mag2320@cumc.columbia.edu 212-305-6907

Karlie Gross, PT, DPT*

Lecturer in Rehabilitation & Regenerative Medicine
Clinic Manager- PT Faculty Practice – Tarrytown
Board Certified Orthopedic Clinical Specialist
kjg2155@cumc.columbia.edu 914-333-2404

Michael Johnson, PT, DSc

Assistant Professor of Rehabilitation & Regenerative Medicine
Director, Orthopedic Residency
Board Certified Orthopedic Clinical Specialist
Board Certified Sports Clinical Specialist
mj2738@cumc.columbia.edu 212-305-1653

Stacy A. Kinirons, PT, PhD, MPH

Assistant Professor of Rehabilitation & Regenerative Medicine
Associate Director, Programs in Physical Therapy
sak2113@cumc.columbia.edu 212-305-1649

Jacqueline Montes, PT, EdD

Professor of Rehabilitation & Regenerative Medicine
Director, Research
Board Certified Neurologic Clinical Specialist
jm598@cumc.columbia.edu 212-305-8916

Ashwini K. Rao, EdD, OTR/L, FAOTA

Professor of Rehabilitation & Regenerative Medicine
Director, Doctor of Education Movement Science (PT)
Fellow, American Occupational Therapy Association
akr7@cumc.columbia.edu 212-305-1647

Rami Said, PT, DPT, MEng*

Assistant Professor of Rehabilitation & Regenerative Medicine
Director, Physical Therapy Faculty Practices
Board Certified Orthopedic Clinical Specialist
rs2376@cumc.columbia.edu 914-333-2404

Samantha A. Sawade, PT, DPT*

Assistant Professor of Rehabilitation & Regenerative Medicine
Board Certified Pediatric Clinical Specialist
sas2326@cumc.columbia.edu

Kynaston Schultz, PT, DPT*

Lecturer in Rehabilitation & Regenerative Medicine
Clinical Physical Therapist- PT Faculty Practice – CUIMC
Board Certified Orthopedic Clinical Specialist
ks3420@cumc.columbia.edu 212-304-5794

Martha Sliwinski, PT, PhD, MA

Associate Professor of Rehabilitation & Regenerative Medicine
Associate Director, Recruitment
ms2814@cumc.columbia.edu 212-305-3628

Mahlon K. Stewart, PT, DPT, PhD*

Assistant Professor of Rehabilitation & Regenerative Medicine
Director, Clinical Education
Board Certified Geriatric Clinical Specialist
ms2952@cumc.columbia.edu 212-305-9391

Danielle C. Struble-Fitzsimmons, PT, DPT, PhD

Assistant Professor of Rehabilitation & Regenerative Medicine
Director, Clinical Education
Certified Lymphedema Specialist-LANA
dcs2191@cumc.columbia.edu 212-305-0565

Zoe Tawa, PT, DPT*

Lecturer in Rehabilitation & Regenerative Medicine
Clinical Physical Therapist- PT Faculty Practice – CUIMC
Board Certified Orthopedic Clinical Specialist
znt2002@cumc.columbia.edu 212-304-5794

Alexei Vitrak, PT, DPT

Lecturer in Rehabilitation & Regenerative Medicine
Clinical Physical Therapist- PT Faculty Practice – CUIMC
av3050@cumc.columbia.edu 212-304-5794

*Program graduate

Rebekah Wallach, PT

Instructor of Rehabilitation & Regenerative Medicine
Clinical Physical Therapist- PT Clinical Faculty Practice –
Tarrytown
Board Certified Orthopedic Clinical Specialist
rw2152@cumc.columbia.edu 914-333-2404

Christopher Kevin Wong, PT, PhD*

Professor of Rehabilitation & Regenerative Medicine
Curriculum Coordinator, Orthopedic Residency
Board Certified Orthopedic Clinical Specialist
ckw7@cumc.columbia.edu 212-305-0683

Lisa Yoon, PT, DPT*

Assistant Professor of Rehabilitation & Regenerative Medicine
Board Certified Pediatric Clinical Specialist
lhy1@cumc.columbia.edu 212-305-5574

Associated Faculty
Contribute to >50% of a Course
New York Presbyterian Hospital-Columbia University Irving Medical Center
New York Presbyterian Hospital- Weill Cornell

Gila Akselrad, PT, DPT*
Staff Physical Therapist II
NYP – CUIMC

Nicholas Bellochi, PT, DPT
Senior Physical Therapist
NYP – CUIMC

Clara Choi, PT, DPT*
Staff Physical Therapist
NYP - Weill Cornell

Danielle Crispin, PT, DPT
Head Physical Therapist
Board Certified Neurologic Clinical Specialist
NYP - CUIMC

Alexandra Diomis, PT, DPT*
Senior Physical Therapist, Assistant Head Supervisor
Vestibular Certified Therapist
NYP - CUIMC

Julia Feng, PT, DPT*
Staff Physical Therapist
NYP - CUIMC

Ana Esteban Gonzalez, MD, MEd
Assistant Professor of Community Health
Center for Family and Community Medicine (CFCM)
Director of Dígame and Bienvenidos
NYP - CUIMC

Brian Gugliuzza, PT, MS
Assistant Supervisor, Outpatient Physical Therapy
Guild Certified Feldenkrais Practitioner
NYP - CUIMC

Shannon Joyner-Wilson, PT, DPT*
Staff Physical Therapist
NYP Weill Cornell

LaRae Klarenbeek-Mitchell, PT, DPT
Area Supervisor
Daniel & Jane Och Spine Hospital
Board Certified Orthopedic Clinical Specialist
NYP – CUIMC

Alissa Ladas, PT, DPT*
Staff Physical Therapist
NYP - CUIMC

Shayan Lebastechi, PT, DPT*
Staff Physical Therapist
NYP - CUIMC

Tiffany Mercedes, PT, DPT
Senior Physical Therapist
Board Certified Orthopedic Clinical Specialist
Vestibular Certified Therapist
NYP – CUIMC

Joel Pineda, PT, DPT
Board Certified Neurologic Clinical Specialist
NYP - CUIMC

Christos Raptis, PT, DPT
Senior Physical Therapist
Vestibular Certified Therapist
NYP – CUIMC

Danielle Rayder, PT, DPT*
Advanced Clinician of Outpatient Orthopedics
Board Certified Orthopedic Clinical Specialist
NYP – CUIMC

Georgia Rowntree, PT, DPT*
Staff Physical Therapist
NYP – CUIMC

Kim Stavrolakes, PT, MS
Supervisor, Outpatient Cardiopulmonary Rehabilitation
Board Certified Cardiopulmonary Clinical Specialist
NYP – CUIMC

Melissa Tischler, PT, DPT
Board Certified Neurologic Clinical Specialist
NYP – CUIMC

Geraldine Yu, PT, DPT*
Assistant Supervisor
Board Certified Orthopedic Clinical Specialist
NYP – CUIMC

*Program graduate

Associated Faculty
Contribute to >50% of a Course
External to New York Presbyterian Hospital

Elizabeth Antman, PT, DPT

Board Certified Pediatric Clinical Specialist
Physical Therapist
Children's Specialized Hospital

Karyn Baig, PT, DPT

Clinical Specialist in Spinal Cord Injury
Kessler Rehabilitation Center

Patricia R. Cavaleri, PT, DPT*

Performing Arts & Dance Medicine Therapy
NYU Langone

Amy Cooper, PT, DPT

Staff Physical Therapist
International Academy of Hope (IHope)

Julia Dwyer, PT, DPT

Board Certified Pediatric Clinical Specialist
Physical Therapist
St. Mary's Hospital for Children

Robert Evander, PhD

Retired
American Museum of Natural History

John Ficucello PT, MS

Supervising Physical Therapist, SCI/Amputee Unit
Helen Hayes Hospital

Jaelyn Franzak, PT, DPT*

ICU Staff Physical Therapist
NYU Langone Medical Center

Claire Hamnett, PT, DPT*

Instructor, Rehabilitation & Regenerative Medicine
Pelvic Floor Physical Therapist
Solstice Physiotherapy
Board Certified Pelvic Health Clinical Specialist

Jennifer Jezequel, PT, DPT*

Physical Therapist
Hospital for Special Surgery
Board Certified Pediatric Clinical Specialist

Jonathan Jezequel, PT, DPT*

Staff Physical Therapist
Orthology
Board Certified Orthopedic Clinical Specialist

Sarah Lloyd, PT, DPT*

Director of Clinical Education
Spear
Board Certified Sports Clinical Specialist

Jeffrey Mannheimer, PT, PhD

Partner
Delaware Valley Physical Therapy Associates
Board Certified Cervical & Temporomandibular
Therapist Board Certified in Orofacial Dry Needling

Nicholas Maroldi, PT, DPT*

Director
Hospital for Special Surgery
Board Certified Orthopedic Clinical Specialist
Certified Hand Therapist

Samantha Pernick, PT, DPT*

Board Certified Orthopedic Clinical Specialist
Rehabilitation Supervisor, Physical Therapist
Northwell Health STARS Rehabilitation

Jennifer Reid, PT, DPT

Board Certified Neurologic Clinical Specialist
Vestibular Certified Therapist

Shanna M. Rock, PT, DPT*

Lecturer in Rehabilitation and Regenerative Medicine
Board Certified Neurologic Clinical Specialist

Lauren Said, PT, DPT

Physical Therapist

Rufino Singson, PT

Director of Rehabilitation Services
North Shore University Hospital
Certified Wound Care Specialist

Rosa E. Torres-Panchame, PT, DPT

Assistant Professor
Hofstra University
Board Certified Orthopedic Clinical Specialist

Barbara Trencher, PT, DPT, LSVT*

Physical Therapist

Alex Wong, PT, DPT, MA, MPA

Health Systems Specialist
James J. Peters VA Medical Center

Joti Melwani Wong, PT, DPT

Director of Clinical Services
Physical Medicine & Rehabilitation
NYC Health & Hospitals/Metropolitan

Special Lectures

Clare C. Bassile, PT, EdD

Special Lecturer & Former Associate Professor of Rehabilitation & Regenerative Medicine,
Columbia University Programs in Physical Therapy

Risa Granick, PT, PhD

Special Lecturer & Former Program Director and Associate Professor of Rehabilitation & Regenerative Medicine
Columbia University Program in Physical Therapy

Evan Johnson, PT, DPT, MS*

Director of Outpatient Physical Therapy Clinical & Research Services
Clinical Administrator, NYP Ochsner Spine Integrated Program
Assistant Professor of Rehabilitation & Regenerative Medicine
Board Certified Orthopedic Clinical Specialist
Certified Orthopedic Manual Therapist
NYP- 5th Avenue

Susan Klepper, PT, PhD

Special Lecturer & Former Assistant Professor of Rehabilitation & Regenerative Medicine,
Columbia University Programs in Physical Therapy

Debra Clayton Krasinski, PT, PhD

Special Lecturer & Former Program Director and Associate Professor of Rehabilitation & Regenerative Medicine
Columbia University Program in Physical Therapy

Jennifer R. Lehman, PT, DPT

Site Director, Rehabilitation Therapies
Board Certified Geriatric Clinical Specialist
NYP - CUIMC

Lori Quinn, PT, EdD, FAPTA

Professor and Chair
Movement Science & Kinesiology
Teachers College, Columbia University

Robin Winn, PT, MS*

Supervisor, Pediatric Physical Therapy
Board Certified Pediatric Clinical Specialist

Staff

Jason M. Bachan, BS

Program Affairs Coordinator

jb3945@cumc.columbia.edu 212-305-6860

Stephanie Buraczewski, BS

Admissions & Clinical Education Coordinator

sh3284@cumc.columbia.edu 917-520-5651

Joy Wren Dean

Practice Associate

jw3528@cumc.columbia.edu

Aimee DeGrazia, BA

Executive Assistant, Admissions Coordinator

ad4244@cumc.columbia.edu 646-317-0262

Gina Frassetto, MPA

Director, Finance and Administration

gf125@cumc.columbia.edu 212-305-0464

Darlene Hernandez, BA

Practice Coordinator

dh2657@cumc.columbia.edu

Nicole Lockwood

Administrative Assistant

nl2548@cumc.columbia.edu 212-305-5267

Sheina Rodriguez

Practice Associate

sr4219@cumc.columbia.edu

Angel Villaneuva

Practice Associate

av3225@cumc.columbia.edu

PART II: CURRICULUM

Mission and Philosophy of the DPT Program

The DPT Program's mission is to create an equitable and collaborative educational environment where students and faculty are supported to develop their unique talents to deliver excellent clinical care and produce impactful research. The Program aims to deliver a customized and inclusive signature education that cultivates leaders to meet the challenges of evolving global healthcare systems. Columbia's Doctoral Program in Physical Therapy adheres to this mission by offering diversity and breadth of educational opportunities to enable faculty, students, and graduates to meet society's needs in an ever-changing health care environment. The faculty is devoted to academic excellence by imparting knowledge and directing research to support physical therapy practice. Students are guided to become compassionate, responsible practitioners who are critical thinkers and lifelong learners capable of integrating knowledge and skill with a physical therapy practitioner's art and ethics.

The Programs in Physical Therapy's mission and vision is in alignment with the Vision for Excellence in PT Education which aims to ensure that education programs continue to meet high standards; accommodate the needs of students, educators, clinicians, and others who are invested in cultivating the profession's future workforce; and produce providers from diverse populations and backgrounds who have the requisite knowledge, skills, and attitudes to meet the societal need for physical therapist services.

The Vision for Excellence in PT Education document depicts a new Shared Vision Sentence and Vision Statement to reflect achievement of excellence in physical therapy education:

Vision Sentence

Advancing excellence in physical therapy education across the learner continuum to meet societal health needs and optimize patient and client outcomes.

Vision Statement

Excellence in the practice of physical therapy requires a well-developed educational framework for physical therapists and physical therapist assistants. That framework must include strong partnerships among education stakeholders for a shared commitment to the development and application of evidence-based approaches in education and practice. The learning continuum begins with exposure to the profession and progresses through entry-level education programs, postprofessional or posttechnical development, and continuing education throughout physical therapists' and physical therapist assistants' careers.

Curriculum Design

Columbia University's DPT curriculum supports the development of competent clinicians who deliver exemplary care.

The curriculum is guided by Mezirow's Transformative Learning Theory (Mezirow 2000; Kitchenham 2008) which suggest that students' learning is a transformational process. Students enter our program as unique beings with pre-requisite knowledge. Our curriculum offers learning experiences that build on challenging previously held knowledge and assumptions resulting in a shift in each students' frame of reference from student to practitioner. This transformational process is facilitated through significant learning experiences that involve mastering foundational knowledge, applying and integrating knowledge, and critically reflecting on the learning process (Fink, 2013).

In establishing the curriculum, the faculty considered various professional documents, including but not limited to:

- The Vision for Excellence in Physical Therapy Education
- Essential competencies for entrance into practice,
- Core Entrustable professional activities for entrance into practice
- The Normative Model of Physical Therapist Professional Education
- The Guide to Physical Therapy Practice
- The Code of Ethics and Core Values for the Physical Therapist
- Clinical Practice Guidelines
- Essential competencies in entry-level neurological PT Education
- Essential competencies for entry-level physical therapist practice for providing care for persons with cancer
- Vestibular EDGE task force recommendations for entry-level physical therapist instruction

The program's curriculum is organized into the following pillars necessary for entry-level practice and the development of student's unique talents through customization of their education:

1. Scientific Foundations
2. Clinical Sciences
3. Critical Exploration
4. Professional Development & Practice
5. Student Selected Areas of Interest (Including Advanced Seminars & Electives)
6. Clinical Education (Including Integrated Clinical Experiences- ICEs)

The six curricular pillars with the specific courses that comprise each include:

1. Scientific Foundations: These courses provide fundamental knowledge related to normal and abnormal human structure, function, and response to injury and disease. They enhance the student's ability to make quantitative and qualitative observations and facilitate understanding of the clinical sciences.

Specific Courses:

Gross Anatomy

Neuroscience

Applied Physiology

Medical Screening I and II

Kinesiology & Biomechanics I and II

Movement Science

2. Clinical Sciences: These courses provide practical learning experiences that build on the scientific foundations. Students acquire skills to examine, evaluate, and prepare a plan of care for individuals. Students develop the knowledge necessary for understanding, presenting a rationale for, and applying intervention strategies. Critical decision-making and evidence-based practice principles are integrated throughout these courses. The advanced seminar courses allow students to gain greater knowledge and skill in a clinical area of interest. Course formats include lecture, laboratory, small group interactions, self-directed learning, case studies, problem-solving sessions, and patient demonstrations in the clinical setting. In addition, several of the courses listed under specialized areas of clinical practice provide advanced learning experiences in specialty areas.

Specific Courses:
Examination & Evaluation
PT Procedures

Concepts in Therapeutic Exercise
Physical Modalities
Soft Tissue Mobilization
Physical Therapy Management of Integumentary Impairments
Physical Therapy Management of Cardiopulmonary Conditions
Physical Therapy Management of the Adult with Neurological Conditions I, II
Physical Therapy Management of Orthopedic Conditions I, II, III, IV
Physical Therapy Management of Pediatric Conditions
Clinical Geriatrics
Orthotics
Prosthetics
Medical Screening I and II
Advanced Seminars in Adult Neurorehabilitation
Advanced Seminars in Orthopedics
Advanced Seminars in Pediatrics
Complex Medical Conditions

3. Critical Exploration: These courses are designed to develop skills necessary for evidence-based practice and help students analyze interventions within a disablement framework from multiple perspectives. A scholarly project is completed as the culminating requirement under a faculty member's guidance. Students who seek a more intensive research experience work with faculty in the completion of a research practicum. This experience provides an opportunity to implement a research project. All clinical science courses encourage and utilize evidence-based practice.

Specific Courses:

Evidence-Based Practice I, II
Advanced Seminars in Adult Neurorehabilitation
Advanced Seminars in Orthopedics
Advanced Seminars in Pediatrics
Research Practicum Elective I, II, III

4. Professional Leadership and Practice: These courses are designed to educate students in the multiple dimensions of professional practice and provide knowledge of health care systems and the role of physical therapy in the provision of health care and services in various practice settings. The physical therapist's professional roles as a clinician, administrator, educator, and consultant are explored. The history, advancements, and future of physical therapy practice are discussed. Professionalism, ethical/legal standards, psychosocial factors in patient/client management, therapeutic communication, and teaching-learning principles are covered.

Specific Courses:

Professional Leadership & Practice I, II, III, IV

5. Student Selected Areas of Interest: (including Advanced Seminars & Electives)

These courses are designed to supplement the Clinical Sciences and allow students to study specialized clinical practice areas with faculty or clinical mentors. Opportunities also exist for developing competency in research and teaching beyond the entry-level requirement.

Specific Courses:

Advanced Seminars in Adult Neurorehabilitation
Advanced Seminars in Orthopedics
Advanced Seminars in Pediatrics
CancerFit
Cervicogenic Pain & Temporomandibular Joint Disorders
Foot & Ankle Rehabilitation
Hand, Wrist, and Elbow Rehabilitation
PT Management of the Running Athlete
Pelvic Health Rehabilitation
PT Management of the Performing Artist
Research Practicum I, II, and III
Service Learning
Spinal Cord Injury Spinal Mobility
Sports Rehabilitation
Teaching Practicum Lecture, Lab, Small Group
Topics in Cardiopulmonary Rehabilitation
Vestibular Rehabilitation
Yoga Integrated in Physical Therapy Practice

6. Clinical Education: These courses provide opportunities in direct patient care, teaching, and administration under a licensed physical therapist's supervision. Students integrate clinical skills developed in the curriculum with various patient populations. Clinical Education Seminars prepare students for their clinical education experiences by providing a thorough understanding of roles and responsibilities, including integration into a licensed clinician's workplace and expectations. Integrated Clinical Experiences (ICE), in conjunction with the clinical science courses, integrate academic information and clinical skills and precede the First and Intermediate Clinical Education Experiences.

Specific Courses:

Clinical Education Seminars I, II, III, IV
First Clinical Education Experience
Intermediate Clinical Education Experience
Terminal Clinical Education Experience

Select core values that guide physical therapist practice are modeled by faculty and threaded throughout the pillars of the curriculum. These values include being:

	ETHICAL	<i>We commit to ethical practice which includes beneficence, non-maleficence, autonomy, and justice.</i>
	COMPASSIONATE	<i>We act with kindness, empathy, and caring for all those we serve.</i>
	INCLUSIVE	<i>We honor the inherent value of every individual's unique story, experience, contribution, and perspective.</i>
	SOCIALLY RESPONSIBLE	<i>We use our knowledge and services to create a beneficial change through advocacy.</i>
	INTELLECTUALLY CURIOUS	<i>We have a desire to learn more by finding evidence to answer our questions.</i>
	ADAPTIVE LIFE-LONG LEARNERS	<i>We strive to continue learning, growing, and developing skills to meet the challenges of evolving global health care systems.</i>



Figure 1 illustrates our curricular model. In pursuit of excellence in physical therapy, our innovative curriculum organized into 6 pillars with the core values threaded throughout, culminates in physical therapists who provide exemplary care.

Figure 1. Programs in Physical Therapy Curricular Model

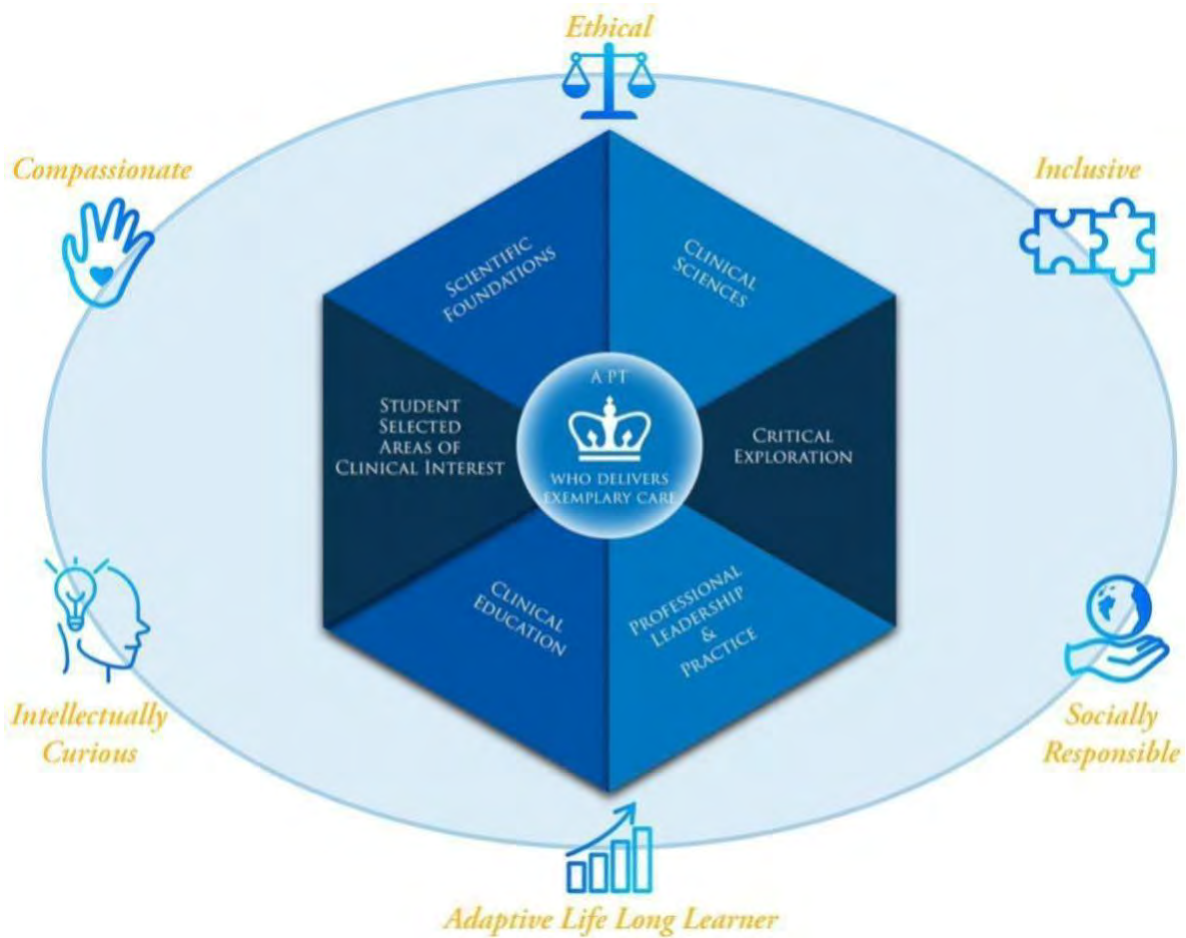

Overview of the DPT Program

The DPT program encompasses 8 academic semesters, including clinical education experiences. Clinical education experiences are 8, 10, and 18 (or 9 x 2) weeks, respectively (First, Intermediate and Terminal Clinical Education Experience). Students are in class an average of 5 days per week to allow for assimilation and application of new knowledge and provide the time for student self-directed learning activities. Contact hours for the semesters in which clinical education occurs are a minimum of 35 and a maximum of 45 hours per week and mirror the clinical work schedule.

The DPT program curriculum includes academic preparation and clinical experiences in health care facilities nationwide and abroad. Academic instruction is comprised of didactic courses in the six curricular pillars as described above. Opportunities to explore specialized areas of clinical practice occur in the advanced seminar courses, electives, and Clinical Education Experiences. Select core values that guide physical therapist practice are modeled by faculty and threaded throughout the pillars of the curriculum. Learning is viewed as a dynamic and interactive process requiring active student participation in various educational experiences.

Clinical experiences, including integrated clinical experiences tied to various didactic courses, are interspersed throughout the curriculum to facilitate the integration of academic information with clinical practice. Full-time clinical experiences begin in the second half of Fall II, continue in Summer II, and culminate in Spring III. These occur in health care institutions throughout the country and abroad, comprising a total of 36 weeks.

A scholarly project, the investigational component of the DPT, is required of all students for graduation. This project enables the student to learn how to develop and implement inquiry into a narrowly defined topic of relevance to physical therapy. Students complete a Master Project under the guidance of a faculty mentor in the advanced seminar courses. For students wanting a more intensive research experience, the Research Practicum is offered by applying for and being selected to work with a faculty member on an ongoing research project.

Sequence of the DPT Curriculum

The DPT's educational content is conceptually organized around six curricular pillars: *Scientific Foundations, Clinical Sciences, Critical Exploration, Professional Leadership and Practice, Student Selected Areas of Interest, and Clinical Education*. The curricular pillars are designed to progress from simple knowledge to complex integration and application, involving critical thinking and clinical decision-making. Course objectives illustrate a hierarchy of learning within each academic semester and throughout the curriculum. The instruction methods include lecture, small group activities, classroom discussion, laboratory activities, simulated patient cases/situations, and integrated clinical experiences.

Integration of Scientific Foundations, Clinical Sciences, and Student Selected Areas of Interest

During the initial year of study (Fall I, Spring I, Summer I), the courses are designed to reinforce one another by coordinating and integrating content. Courses are a combination of Scientific Foundations and physical therapy Clinical Sciences. Students continue the Clinical Science courses during the second year, complete the third and fourth parts of the orthopedic series, and begin course work in adult neurorehabilitation and pediatrics. These courses are sequenced to integrate and advance previously learned material and promote synthesis and clinical application. The clinical courses are coordinated across content areas to facilitate clinical application in more complex patient/client situations through the continued use of case studies, which address patients/clients with multi-system involvement. The sequence of the Year I courses, and those in the early part of Fall II (Part A), are designed to prepare students for success in their first 8-week full-time Clinical Education experience, Fall II (Part B).

All matriculated students enroll in the same courses through Spring II, although some elective options are offered. Upon completing Spring Year II courses, students enter their second full-time Clinical Education experience for ten weeks (Summer II). During Fall III, students continue with required core courses and Student Selected Areas of Interest which include an advanced seminar course in a chosen clinical area of interest (adult neurorehabilitation, orthopedics or pediatrics) and select from a wide array of specialty elective options. These courses have been developed to allow students to gain greater knowledge and skill in specialized areas of clinical practice, teaching, and/or research. As the final integrative course, the Terminal Clinical Experience (Spring III, 18 weeks full-time) helps the students practice, receive feedback, and be assessed in authentic workplace settings to be deemed competent to enter clinical practice as autonomous practitioners.

The remaining curricular pillars are integrated throughout the three years of full-time study as described below:

Integration of Critical Exploration

During Year I, Evidence-Based Practice I and II, introduce the students to stages of the research process, including research design, methodology, and evaluation. With associated projects, these courses prepare students to analyze literature in terms of applicability to evidence-based practice and provide the foundation for completing a scholarly project. This project enables the student to learn how to develop and implement inquiry into a narrowly defined topic of physical therapy relevance.

Continued development of evidence-based practice occurs in the **Clinical Science** Courses in Years II and III. The critical inquiry component of the advanced seminar courses in Fall III requires completing an evidence-based scholarly Master Project under the guidance of a faculty mentor.

Students who desire a more intensive research experience can take the Research Practicum Elective series, which consists of working individually or in small groups with a faculty mentor. Completed research projects are presented as poster or platform presentations showcased during Columbia University Programs in Physical Therapy Research Day to faculty, program students, and guests. The research projects may lead to presentations by the students at professional meetings and publications.

Integration of Professional Leadership and Practice

The four-part professional leadership and practice course series introduces students to the concepts of professionalism and autonomous physical therapy practice. The first course in Fall-1 explores the process of professional identity formation, including reflection on attitudes and biases, personality, self-awareness, emotional intelligence, authentic leadership, health & well-being practices, and inclusive excellence. Students broaden their understanding of physical therapy practice, structure, and governance of the American Physical Therapy Association (APTA), the APTA vision and core values. The course also explores structural and racial barriers to health and healthcare. Students have the opportunity to reflect on personal strengths and goals and develop a personal development and professional leadership plan. In Spring -1, topics within the second course include health promotion, behavior change theory, motivational interviewing, structural determinants of health, interprofessional teamwork, the role of explicit and implicit bias in the delivery of high-quality care, and reflective practice. In the third course in Spring-2, students are introduced to the profession's core ethical documents and principles. Case studies are utilized to identify ethical dilemmas in health care and students learn to utilize various resources/models to guide ethical decision-making. Students develop conflict management strategies and cultural humility as they explore topics including mental health conditions and psychological conditions commonly seen in physical therapy practice and trauma-based care. In Fall-3, the fourth and final professional leadership & practice course introduces students to important principles and concepts associated with the management of physical therapy practice. Considerations such as leadership and management of an organization, attracting and retaining employees, managing organizational conflict and behavior, and branding and marketing are reviewed. An overview of regulatory bodies and third-party payor systems versus fee-for-service, leading into an overview of health care policy and the impact of legislation to the practice, is provided. The constructs of access, quality and cost are reviewed in relation to healthcare systems, both nationally and globally, to identify the challenges and opportunities for physical therapist practice. Students complete their e-Portfolio, a digital collection of reflections on co-curricular engagement and critical reflections on the student's professional journey.

Integration of Clinical Education

During Spring I, and in subsequent semesters, the *Clinical Sciences* courses use integrated clinical experiences (ICEs). Students are paired with licensed physical therapists who serve as teachers in the clinical environment to practice skills and procedures presented in previous and concurrent courses and observe more advanced clinical practice techniques.

Students begin to model professional behaviors by observing patient/client/practitioner and interdisciplinary health care team interactions. These mentoring experiences precede the full-time Clinical Education experiences and facilitate an understanding of the transition from student to clinician.

The First Clinical Education Experience (8 weeks) and the Intermediate Clinical Education Experience (10 weeks), occur during Fall II and Summer II, respectively. These experiences enable students to apply didactic knowledge in clinical practice settings under licensed physical therapists who serve as teachers. They are designed to progress the students from simple to complex skill acquisition, enhance clinical decision-making and professional judgment as care is provided across the continuum.

The Terminal Clinical Education Experience (18 weeks) consists of either two 9-week or one 18-week clinical education experience depending on the clinical site. This final integrative experience occurs in Spring III. Under the guidance of a licensed physical therapist, now serving in a mentor's role, students assume responsibility for achieving established learning objectives. Students continue to develop their clinical decision-making abilities and apply principles of evidence-based practice to clinical judgment.

The program's philosophy in assigning clinical placements throughout the curriculum is based upon the trend and direction of physical therapy practice. All students are required to complete one full-time clinical education experience in an in-patient setting. Students may have to leave the city of New York for one or more of their clinical education experiences. Several factors are considered when assigning students to their clinical placements including but not limited to the students' geographical needs and preference, academic performance, professional behaviors, previous clinical experiences, selection of specialization tracks, and level of clinical experience.

Curriculum Outline

Course Sequence

The curriculum is sequential; all courses are prerequisites for the courses that follow. See the table below for the sequencing of courses per semester.

All DPT program courses are designated 800 and 900 level courses. Each course number consists of capital letters (PHYT) that indicate the program offering the course. The 4-digit number designates the subject area of the course.

8100	Scientific Foundations
8200	Professional Leadership and Practice
8300	Clinical Sciences
8500	Professional Leadership and Practice

8600	Clinical Sciences
8700	Critical Exploration
8800	Student Selected Areas of Interest
8900	First and Intermediate Clinical Education Experiences
9000	Clinical Sciences / Specialized Areas of Clinical Practice
9200	Terminal Clinical Education Experience

The number of credit hours listed for each course reflects in-class hours and is used to compute a cumulative grade point average (GPA). In-class hours are listed, followed by estimated out-of-class-hours required to meet course objectives. The ranges for out-of-class hours have been compiled from course evaluations and are based on responses equaling 50% or more from any given class. The faculty believes that both in-class and out-of-class hours provide students with a more realistic expectation of the amount of time required, during any given semester, to develop the study and time management skills to pass each course successfully.

All full-time clinical education experiences are graded Pass/Fail. No credit hours are given for these experiences as students adhere to their clinical instructors' work schedule at the facilities to which they have been assigned. Clinical education hours and expectations tend to vary; hence, it is difficult to set credit hours. **However, successful completion of the curriculum's clinical education portion is a requirement for awarding the DPT degree.**

Electives are provided in a variety of formats: over one or more weekends as well as across several weeks within a semester. Attendance is mandatory for all electives, regardless of format and courses are graded Pass/Fail.

YEAR I				
Fall Semester (16 weeks including final exams)	Credit Hours	In-Class Hours/Week	Out-of-Class Hours/Week	Primary Course Instructor(s)
PHYT M8100 Gross Anatomy	7	10	5 - 12	Drs. Stacy Kinirons & Robert Evander
PHYT M8115 Applied Physiology	2	2	1 - 6	Dr. Lobna Elsarafy
PHYT M8125 Kinesiology & Biomechanics I	4	5.25	3 - 9	Drs. Rami Said & Wing Fu
PHYT M8211 Professional Leadership & Practice I	2	3	1 - 2	Dr. Laurel Daniels Abbruzzese
PHYT M8301 Examination & Evaluation	3	2.25	2 - 4	Dr. Danielle Struble
PHYT M8704 Evidence-Based Practice I	2	2	1 - 6	Dr. Wing Fu
Totals	20	24.5	13 - 39	

Spring I (18 weeks including spring recess & final exams)	Credit Hours	In-Class Hours/Week	Out-of-Class Hours/Week	Primary Course Instructor(s)
PHYT M8003 Clinical Education Seminar I	1	Variable	Variable	Drs. Mahlon Stewart & Danielle Struble-Fitzsimmons
PHYT M8105 Neuroscience	4	4	5 – 12	Dr. Stacy Kinirons
PHYT M8112 (1 st half of semester) Medical Screening I	2	2	1 – 2	Dr. Michael Johnson
PHYT M8126 Kinesiology & Biomechanics II	3	3 - 4	3 – 7	Dr. Wing Fu
PHYT M8130 (2 nd half of semester) Movement Science	2	2	3 – 9	Dr. Michael Gevertzman
PHYT M8212 Professional Leadership and Practice II (1 st half of semester)	2	2	1-3	Dr. Laurel Daniels Abbruzzese
PHYT M8303 PT Procedures	3	4	1 – 6	Dr. Mahlon Stewart
PHYT M8308 (1 st half of semester) Concepts in Therapeutic Exercise	2	5	3 – 9	Dr. Rami Said
PHYT M8610 (2 nd half of semester) PT Mgt. of Orthopedic Conditions I	2	6.5	3 - 9	Dr. Jean Fitzpatrick
PHYT M8705 Evidence-Based Practice II (2 nd half of semester)	2	2	1 - 6	Dr. Wing Fu
Totals	23	30 - 31	21 - 54	

Summer I (8 weeks including final exams)	Credit Hours	In-Class Hours/Week	Out-of-Class Hours/Week	Primary Course Instructor(s)
PHYT M8310 Physical Modalities	1	5 x 4 wks	2 - 4	Dr. Wing Fu
PHYT M8315 Soft Tissue Mobilization	1	5	1 – 6	Dr. Kevin Wong
PHYT M8611 PT Mgt. of Orthopedic Conditions II	3	9	3 - 9	Dr. Michael Johnson
PHYT M8634 Clinical Geriatrics	2	6	3 - 6	Dr. Laurel Daniels Abbruzzese
PHYT M9071 Medical Screening II	1	2	1 - 6	Dr. Clare Hamnett
Totals	8	26 - 27	10 - 31	

YEAR II				
Fall IIA (7 weeks including final exams)	Credit Hours	In-Class Hours/Week	Out-of-Class Hours/Week	Primary Course Instructor(s)
PHYT M8004 Clinical Education Seminar II	1	Variable	Variable	Drs. Mahlon Stewart & Danielle Struble-Fitzsimmons
PHYT M8601 PT Mgt. of Cardiopulmonary Conditions	3	6	3 - 9	Kim Stavrolakes (Associated Faculty) & Affiliates of NYPH
PHYT M8612 PT Mgt. of Orthopedic Conditions III	3	9	5 - 12	Dr. Colleen Brough
PHYT M8620 PT Mgt. of the Adult with Neurological Conditions I	3	6	3 - 9	Drs. Clare Bassile, Lobna Elsarafy & Martha Sliwinski
PHYT M8636 Orthotics	2	4	4 - 7	Dr. Shanna Rock
<i>PHYT M8853 Research Practicum I Elective</i>	<i>1</i>	<i>0</i>	<i>Variable</i>	<i>Dr. Jacqueline Montes & Faculty</i>
Totals	12 (13)	25	15 - 37 +	
Fall IIB (8 weeks)	Credit Hours	In-Class Hours/Week	Out-of-Class Hours/Week	Primary Course Instructor(s)
PHYT M8901 First Clinical Education Experience	0	0	35 - 45	Drs. Mahlon Stewart & Danielle Struble-Fitzsimmons
Totals	0	0	280 - 360	

Spring II (16 weeks including spring recess & final exams)	Credit Hrs	In-Class Hours/Week	Out-of-Class Hours/Week	Primary Course Instructor(s)
PHYT M8005 Clinical Education Seminar III	1	Variable	Variable	Drs. Mahlon Stewart & Danielle Struble-Fitzsimmons
PHYT M8311 PT Mgt. of Integumentary Impairments (1 st half of semester)	2	4	1 - 6	Dr. Danielle Struble-Fitzsimmons, Richie Singson (Adjunct Faculty)
PHYT M8560 Professional Leadership & Practice III	2	2	1 - 6	Dr. Shanna Rock
PHYT M8613 PT Mgt. of Orthopedic Conditions IV	4	7	5 - 9	Dr. Colleen Brough
PHYT M8621 PT Mgt. of the Adult with Neurological Conditions II:	5	6	5 - 12	Drs. Clare Bassile, Lobna Elsarafy & Martha Sliwinski
PHYT M8630 PT Mgt. of Pediatric Conditions	4	6	5 - 12	Drs. Lisa Yoon & Samantha Sawade
PHYT M8637 Prosthetics (2 nd half of semester)	2	5	1 - 4	Dr. Kevin Wong

PHYT M8849 Service-Learning Elective	1			Drs. Martha Sliwinski & Samantha Sawade
PHYT M8854 Research Practicum II Elective	1	0	Variable	Dr. Jacqueline Montes & Faculty
Totals	20 (21)	30	18 – 49 (+Electives)	

Summer II (10 weeks)	Credit Hrs	In-Class Hours/Week	Out-of-Class Hours/Week	Primary Course Instructor(s)
PHYT M8902 Intermediate Clinical Education Experience	0	0	35 – 45	Drs. Mahlon Stewart & Danielle Struble-Fitzsimmons
Totals	0	0	350 – 450	

YEAR III				
Fall III (16 weeks including exams & completion of all projects)	Credit Hrs	In-Class Hours/Week	Out-of-Class Hours/Week	Primary Course Instructor(s)
PHYT M8007 Clinical Education Seminar IV	1	Variable	Variable	Drs. Mahlon Stewart & Danielle Struble-Fitzsimmons
PHYT M8217 Professional Leadership & Practice IV	2	Variable	3-6	Dr. Shanna Rock
PHYT M8602 PT Management of Cardiopulmonary Conditions II	2		Variable	Kim Stavrolakes (Associated Faculty) & Affiliates of NYPH
Advanced Seminar (select 1) PHYT M9015 Advanced Seminar in Orthopedics PHYT M9025 Advanced Seminar in Adult Neuro-Rehabilitation PHYT M9035 Advanced Seminar in Pediatrics	4	Variable	4 - 6 5 - 12 5 - 12	Drs. Kevin Wong & Rami Said Drs. Clare Bassile & Lobna Elsarafy Drs. Lisa Yoon & Samantha Sawade
PHYT M9041 Complex Medical Conditions	1	2	Variable	Dr. Wing Fu
Totals	10 (+ min 3)	Variable	12 (+Electives)	
ELECTIVES				
PHYT M8557 Management of the Running Athlete	1	Variable	Variable	Dr. Colleen Brough
PHYT M8800 Medical Spanish	1	1.25		Dr. Ana Esteban (Associated Faculty)
PHYT M8812 Vestibular Rehabilitation (Required for students enrolled in PHYT M9025 and PHYT M9035)	1	4, 4 hour sessions	6 - 12	Drs. Jennifer Reid (Associated Faculty), Michael Gevertzman, & Associated Faculty - Affiliates of NYPH
PHYT M8815 Pelvic Health Rehabilitation	2	3 hours x 10	1 - 6	Dr. Claire Hamnett
PHYT M8825 Sports Rehabilitation	1	16 hours total	1 - 4	Dr. Karlie Gross

PHYT M8830 Hand, Wrist & Elbow Rehabilitation	1	16 hours total		Dr. Nicholas Maroldi (Associated Faculty)
PHYT M8832 Foot & Ankle Rehabilitation	1	16 hours total	3 - 6	Drs. Karlie Gross, Sarah Lloyd (Associated Faculty)
PHYT M8833 Cervicogenic Pain & Temporomandibular Joint Disorders	2	4 hours x 8	1- 4	Dr. Jeffrey Mannheimer (Associated Faculty)
PHYT M8835 PT Management of the Performing Artist	2	32 hours total across 2 weekends	3 - 6	Drs. Patti Cavaleri (Associated Faculty), Kynaston Schultz, Zoe Tawa
PHYT M8843 Teaching Practicum: Laboratory	1	Variable	Variable	Dr. Stacy Kinirons
PHYT M8845 Teaching Practicum: Lecture	1	Variable	Variable	Dr. Stacy Kinirons
PHYT M8847 Teaching Practicum: Small Groups	1	Variable	Variable	Drs. Stacy Kinirons, Colleen Brough, Danielle Struble & Rami Said
PHYT M8855 Research Practicum III	1	Variable	Variable	Dr. Jacqueline Montes & Faculty
PHYT M8861 Yoga Integrated in Physical Therapy Practice	1	4, 3hour sessions and one, 4 hour session	Variable	Dr. Trella Allen
PHYT M8863 Diagnostic Imaging	1	8 hours total	Variable	Dr. Michael Johnson & West Point PTs (Associated Faculty)
PHYT M8864 CancerFIT	1	Variable	Variable	Drs. Colleen Brough, Barbara Trencher (Associated Faculty)
PHYT M9005 Topics in Cardiopulmonary	1	Variable	Variable	Kimberly Stavrolakes (Associated Faculty)
Spring III (18 weeks)	Credit Hrs	In-Class Hours/Week	Out-of-Class Hours/Week	Primary Course Instructor(s)
PHYT M9200 Terminal Clinical Education Experience	0	0	35 – 45	Drs. Mahlon Stewart & Danielle Struble-Fitzsimmons
Totals	0	0	630 – 810	

Faculty reserve the right to revise the curriculum as deemed necessary.

University Requirements for Participating in Research

Students may elect to participate in a Research Practicum with a faculty member. Participation in the research elective may involve searching the literature, developing a new research protocol, collecting and analyzing data, and/or preparing for conference presentations and manuscripts. All studies must be approved by the Columbia University Institutional Review Board (IRB). The University’s IRB serves to protect human participants in biomedical and behavioral research. Any investigator, faculty member or student, is required to complete Human Subject Protection Training (TC0087) and HIPAA Training (TC0019) accessed through the website for [CUIMC research administration](#). Also, students involved with the Research Practicum must complete the [financial conflict of interest form](#) before submission of the IRB protocol.

PART III: POLICIES & PROCEDURES

DAY TO DAY EXPECTATIONS

Students are expected to:

1. Attend all classes, arriving on time and staying until the end of class. Being consistently late or absent is considered unprofessional behavior and disciplinary action may be taken.
(See Class Attendance Policy)
2. Complete all assignments on time according to faculty instructions.
3. Demonstrate professionalism in all course activities, which includes:
 - A. Dressing appropriately for class, laboratory, and clinical education experiences (Part-time ICEs, First, Intermediate and the Terminal Clinical Education Experiences).
(See Laboratory and Clinical Attire and Responsibilities)
 - B. Being prepared for class. Faculty assume that the assigned readings have been completed, as class time is spent on clarification of material and expansion of content.
 - C. Special consideration for laboratory and classroom space regarding personal and University property. Each area must be kept clean and orderly. Students are expected to:
 - Set up lab according to faculty instructions.
 - Handle all laboratory equipment with care.
 - Return equipment to its original place.
 - Report broken or non-working pieces of equipment to the faculty.
 - Clean up after every laboratory session. Pillows, floor mats, and equipment are to be put away.
 - Return classroom to its customary set-up for lectures if chairs have been rearranged for meetings or seminars.
 - D. Eating and drinking is permitted in all classrooms used by the program, except in VEC classrooms. Bottles and trash need to be discarded in the trash receptacles located in every classroom. Eating in the classroom is a privilege, and if the classrooms are not kept clean, the privilege will be revoked.
 - E. Observe time limits of breaks. Faculty will begin at the designated times. Late returnees are a distraction for the rest of the class.
4. Recognize the need for and seek help from the professors as early as possible.

CLASSROOM

Access

The third floor of the Georgian houses the Programs in Physical and Occupational Therapy.

Specific classrooms on this floor include:

Georgian 1 and 2 Classrooms: Lecture and laboratory

Conference Room: Reserved for faculty

Rooms 319 & 327: Photocopying room and faculty mailboxes. Only authorized work-study students, faculty and staff have access to this room and use of the photocopier. Items to be placed in faculty mailboxes should be given to the program's administrative assistant who sits at the reception desk.

In addition to the classrooms in the Georgian, the program uses classrooms in the following buildings:

Hammer Health Sciences Building & Library (HSC)

1st & 2nd lower level, 3rd & 4th floors

Vagelos Education Center (VEC)

2nd-6th Floors (including Gross Anatomy Lab)

William Black Building

1st Floor, Alumni Auditorium (AA)

Programmed ID cards will allow students access to all classrooms and buildings utilized by the DPT Program. Students are permitted access to the Georgian 1 and 2 Classrooms (24 hours/day, 7 days/week) and the VEC Gross Anatomy Lab (7am – 11pm, 7 days/week) outside of scheduled class time when the rooms are open/unreserved during the operating hours of the buildings.

Attendance

The attendance policy of the CUDPT program was designed to reflect the highest level of professionalism and clinical competency of the physical therapist in the roles of student (classroom, clinical, and casual), teaching assistant, graduate assistant, and student leader.

The achievement of entry-level practice requires students attend classes. It is expected that all students attend all classes, arrive on time, and stay until the class ends. Students are expected to attend their courses synchronously—that is, at the time that the course is being offered—whether in the classroom or online and are to be prepared for scheduled content and activities.

Realizing there are times when an absence is necessary, excused absences are those due to acute illness, positive COVID-19 test, personal crisis (e.g., death in the family), presentation at a scientific conference (approved by research advisor) or religious observance as described in the [Columbia University Regulation on Religious Holidays](#). For specific attendance policies for absences due to infectious diseases (such as COVID-19, influenza, and Monkeypox) see Appendix M. Unexcused absences are those due to any reason other than those stated above. In the event of any absence, students must notify the course instructor within 24 hours of the scheduled class, preferably prior to the scheduled class. The notification should include a strategy for assuring competency in all missed course content, skills, and assignments. Students are responsible for all missed course content and assignments. Faculty is not responsible for reviewing missed course content with students on an

individual basis. Instructors, at their discretion, may consider attendance a factor in grading. Each unexcused absence may result in a one-point deduction from the course grade. Each unexcused late arrival or early departure from class may result in a 1/2-point deduction from the course grade.

To meet program requirements, although certain absences may be excused, failure to attend a minimum of **90%** of in-person lab/seminar coursework may necessitate a withdrawal from the course and the need to take a medical leave from the program.

Electronic Devices – Computers and Cell Phones Use

Students are encouraged to bring their tablets or laptops to class. All classrooms have Wi-Fi. The faculty posts pertinent course material on Canvas, the electronic classroom management system supported by Columbia. Electronic devices in class are a privilege and are restricted to classroom and laboratory related activities. Any other use of electronic devices in class will result in immediate loss of this privilege and be considered academic misconduct.

Generative Artificial Intelligence (“AI”) Policy

The Program follows the guidance of [Columbia University’s Generative AI policy](#). Students risk potential academic integrity violations and confidentiality/privacy violations with improper or unauthorized use of generative AI tools (such as OpenAI’s Chat GPT, Google’s Bard, and others). Two key attributes of these tools are the risk that an input could potentially become public, and the risk that the output may be biased, misleading, or inaccurate. As a result, the improper use of AI presents risks related to information security, data privacy, copyright, academic integrity, and bias.

Students should assume that the use of AI to produce academic work is forbidden unless it is explicitly permitted by expectations detailed in a course syllabus or in explicit assignment instructions. When AI is allowed for academic coursework, students must disclose that the work was based on or derives from the use of Generative AI, confirm that the output is accurate, and confirm that they are not plagiarizing or otherwise violating another party’s intellectual property rights as specified in the [University policy](#).

Under no circumstances is AI permitted for use in clinical applications such as, but not limited to, completing clinical documentation. The Program acknowledges that there may be applications for the use of AI in clinical environments, but students will be responsible for adhering to clear, written institutional policies that govern how AI is used in that environment. In the absence of written policies, students are prohibited from using AI in clinical care without exception. If a student finds themselves in a situation where they are asked to use AI for clinical purposes in the absence of clear, written policies, they should refuse by stating that the Program forbids their using AI in the clinical environment. The student should report any such request to the Director(s) of Clinical Education to receive support and guidance from the Program.

Laboratory and Clinical Responsibilities

Laboratory Responsibilities

In clinical lab courses, students will perform palpation, manual techniques, and handling skills on patient models and patients. Every student is expected to participate as both physical therapist and patient model and is

required to work with any and all students in both roles. At the Lab Instructors' request, students will switch lab partners several times during labs, allowing for practice on a variety of body types.

Students will be expected to expose certain body parts; proper decorum and draping will be followed. Any student having a concern regarding exposure of body parts or physical touch due to personal, cultural, or religious reasons should inform the Course Coordinator(s) at the start of the semester or prior to engaging in a specific activity. See policy related to Sexual Respect - Student Participation below.

- All students must follow the Personal Protective Equipment protocols as dictated by CUIMC policies for transmission of infectious diseases.
- Students are not required to participate as a patient model for any technique or skill due to a pre-existing, precautionary, or contraindicated condition. Students are responsible for contacting the Course Coordinator(s) to discuss individual circumstances.
- Prior to practicing any technique or skill independently, students demonstrate the technique or skill to the Course Coordinator(s) or Lab Instructors to get individualized feedback during the laboratory component of the course.
- ***To become proficient in the techniques or skills presented in the laboratory, several hours of practice outside of class time may be necessary. It is the students' responsibility to ensure that they are safe to practice skills independently.***
- In the event an injury is sustained while practicing a technique or skill, the student is required to contact the Course Coordinator(s) to complete an Incident Report (see Forms).

Students work with the course instructors to set up the lab with the appropriate equipment/supplies and put all the equipment/supplies away. At the end of each laboratory, the lab is returned to its standard configuration. The Course Coordinator will provide students with instructions for maintaining the lab.

Laboratory attire is required in many courses. Students are responsible for reviewing each course syllabus for the required laboratory attire.

Clinical Responsibilities

During any patient facing experiences (e.g., Integrated Clinical Experiences, service-learning, patient demonstrations in classes) students are expected to dress professionally, which may include their white coat (when necessary), name tag and CUIMC ID. If in doubt as to appropriate attire for an experience, please confirm with Course Coordinator(s).

During the First, Intermediate, and Terminal Clinical Education Experiences, students adhere to the facility's dress code to which they have been assigned. Please refer to the **Clinical Education Handbook** for more details.

Any student who incurs an injury or has a medical condition while matriculated in the program must contact the Course Coordinator, their Faculty Advisor, and the Program Director. Students must print and have a physician complete the Physical Capacities Form (see PART IX:FORMS), documenting the injury/diagnosis and specifying all medical limitations on his/her physical activities. This form must be filled out and signed by the student's physician and returned to the Director, Dr. Jean Fitzpatrick (jt2624@cumc.columbia.edu) prior to return to classes and/or clinical experiences.

Lost Items

Personal items left in the classrooms in the Georgian or in other classrooms assigned to the program during the academic year may be given to the program's administrative assistant who sits at the reception desk. These items are kept until Friday of each week, at which time all unclaimed articles are discarded.

COURSE

Calendars

On Canvas under each course per semester, the faculty has posted the associated course syllabus containing dates of quizzes, exams, competencies, projects, etc. These individual calendars can be uploaded by each student into a master calendar for a comprehensive semester requirement overview.

Printed and Electronic Material

Faculty members provide students with course material (syllabi, lecture outlines, handouts, readings, etc.) in Canvas under the appropriate course number and title. Course readings and other material not accessible through Canvas are placed on reserve in the library. Students are held responsible for all material posted in Canvas and put on reserve. Course material is copyrighted and can only be reproduced for personal use. When the course material is used for publications, presentations, etc., the work must be cited.

Examination Performance

Throughout the DPT program students will undergo numerous written and practical exams. To allow every student equal opportunity to succeed in an examination, the following procedure is followed for all written and practical examinations:

- Students must appear on time for an examination. The faculty is aware that unforeseen circumstances may occur. In these situations, immediately communicate with the Course Coordinator indicating the issue and expected arrival time. The Course Coordinator may allow or deny a student the right to begin the examination later than the designated time. A *Professional Development Report* may be completed and placed in the student's file if the student arrives late.
- All personal belongings must be placed away from the seating area.
- Students should not share or seek information that is related to examinations from other students or from any unauthorized sources, as such conduct is considered an academic offense.
- Students are not permitted to ask content related questions while exams are in progress.

When a written or practical examination has been scheduled in the course syllabus, each student is expected to be present in class to take the examination. If a student is unable to be present because of illness or family emergency, the student must:

- Notify the Course Coordinator of the impending absence.

- Within 24 hours of the student's return to class, contact the Course Coordinator to arrange a date and time to take the missed examination.
- The missed written or practical exam must be completed within three days of returning to classes.

Failure to comply with these requirements will result in a grade of zero for the examination.

It is recommended that a student who the University Office of Disability Services has determined to be eligible for a specified accommodation during examinations notify each Course Coordinator as soon as possible, at least 2 weeks prior to the examination for which the student wishes to have the accommodation. See Disability Services below on how to apply for an accommodation.

Upon the completion of written exams, Course Coordinators review the item analysis and student performance. Each instructor will determine, based on this review, which questions from the written exam may or may not be included in a student's overall score. There is NOT a uniform guideline that will apply in every course.

On-Line Quizzes and/or Assignments

In some courses, on-line assignments and/ or quizzes may be required. It is expected that students will abide by intellectual honesty, which is a cornerstone of all academic work. Academic dishonesty includes the submission of similar or identical answers on a written quiz or assignment by 2 or more students who have discussed and/or copied answers from each other. The DPT program views any form of academic dishonesty as a serious matter, which can lead to withdrawal from the program. (See Part VI, Infractions & Code of Conduct) Students are prohibited from printing and/or copying test questions. Test questions may not be shared between or among students.

Course and DPT Program Evaluation

Students are encouraged to complete formal course evaluations at the end of each semester through Canvas.

Course and DPT program evaluation are an important mechanism used by the program faculty to evaluate curriculum goals and objectives, as well as to meet Commission on Accreditation in Physical Therapy Education (CAPTE) standards for continuation of accreditation status. Students participate in this process through a number of mechanisms; formal course/instructor evaluation, Student-Faculty Liaison discussions, evaluation of the clinical education experience, end of year surveys, and alumni surveys.

Students should take the responsibility to participate in the program's evaluation processes seriously and provide constructive feedback to assist the faculty in its efforts to maximize the student learning experience and prepare students in becoming autonomous practitioners.

COMMUNICATION

E-mail

All email used to conduct University business must be transmitted via a University Approved Email System. The CUDPT Program's Approved University Email System is the CUIMC IT Email System.

(uni@cumc.columbia.edu). The CUIMC email is the only system used when communicating with faculty and clinical sites or completing any DPT program-related requirements. Students cannot redirect (auto-forward) email sent to their university email address to another email address. The CUIMC email provides adequate security measures to protect University Data that is transmitted. Personal email accounts are not approved for use for University business. Every student should read their CUIMC email on a daily basis.

A student's failure to receive and read CUDPT program and university communications promptly does not absolve the student from knowing and complying with the content of such communication.

Students are expected to respond to emails from the Programs in Physical Therapy and our clinical partners within two business days.

Faculty will make every attempt to answer student emails promptly, within two business days. While individual faculty vary in their response times, students should not expect a response outside of traditional workday hours (Monday – Friday 9AM-5PM) or holidays.

Social Media

DPT program policies on professionalism, protection of confidential or proprietary information, use of computers or other University resources, and the prohibition on discrimination and harassment apply to all forms of communication including social media.

Do not post any patient information, photographs of patients (and/or cadavers), or commentary about patients on social media sites – even if you think the information is “de-identified” or visible only to a restricted audience. For additional guidance related to full-time clinical education experiences, refer to the Clinical Education Handbook.

Do not post any classroom activities on social media sites without written permission from the Course Coordinator.

All electronic interaction with patients must comply with current CUIMC or other applicable privacy and data security policies, including the requirement for the patient's written authorization. [Learn social media guidelines.](#)

Any student or program social media websites must be approved by the Associate Director of the Programs in PT, before launch and must be registered with the CUIMC Office of Communications. Accounts can be registered at <https://app.smartsheet.com/b/form/f5e6cc3f2af54d55973b8b00c6f867c8>. These accounts may only be created and administered by assigned faculty and staff of CUIMC. Students may not be named as page administrators for pages other than student clubs and organizations.

The CUIMC Office of Communications must be designated as an additional administrator of Facebook accounts and related accounts and/or be provided the account login information for other social media accounts. This allows CUIMC Communications to access these accounts and respond in the event of a crisis or the unavailability or departure of the site administrator.

The social media site administrator must maintain the security of the site login credentials, using an official CUIMC e-mail address, and is fully responsible for the account's security and usage, including, but not limited to, managing and monitoring all content associated with the official social media account and removing any content that may violate this or other CUIMC policies.

Social media accounts must adhere to the CUIMC branding guidelines, which can be downloaded at <https://www.communications.cuimc.columbia.edu/resources>

Photography and Video Release

The DPT program and its representatives, on occasion, take photographs or videos for educational purposes, including use in publications and websites. This announcement serves as public notice of the program's intent to do so and release the program of permission to use such images as it deems fit. Any student who objects to the use of his/her image has the right to request that the program withhold its release by signing an Opt-Out Photography/Video Form. (See Forms)

Confidentiality of Records and Other Personal Information

Columbia University and the DPT program adheres to strict standards of confidentiality regarding information related to health care services, disability services, and other privileged information to which various services have access.

Strict standards of confidentiality are maintained by CUIMC Student Health on Haven Services. Each clinical service maintains secure and private treatment records, which are not part of students' educational records and are not available to program faculty. To further protect the privacy of students, a written consent form needs to be completed to release any health care information.

The Family Educational Rights Privacy Act (FERPA) regulates disclosure of disability documentation and records maintained by the Office of Disability Services. Under the act, prior written consent by the student is required before any disability documentation or records are released. Program faculty may request information about the impact of a student's disability to assist with the student's success in the program. Disability Services will only share information when deemed appropriate and carefully balances a student's request for confidentiality with the program's request for information.

Student records, including personal or Columbia email addresses kept by the DPT program, are not shared with outside parties, including past or future clinical sites, employment recruiters and other vendors.

Student Mechanism to File a Complaint

Students have the following mechanisms to file a complaint against the DPT program or a faculty member:

1. Dr. Jean Fitzpatrick, DPT Program Director – jt2634@cumc.columbia.edu
2. [Physical Therapy Anonymous Reporting System](#)
3. [Center for Student Success and Intervention](#)
4. [Compliance Hotline](#)

5. [Ombuds Office](#)
6. Dr. Joel Stein, Chair of the Department of Rehabilitation & Regenerative Medicine - js1165@cumc.columbia.edu
7. Dr. Katrina Armstrong, Dean of the Vagelos College of Physicians & Surgeons - kaa2210@cumc.columbia.edu
8. Commission on Accreditation in Physical Therapy Education (CAPTE) - accreditation@apta.org

SUPPORT

Counseling and Advising

The DPT program faculty is interested in each student's well-being and has assigned each student a full-time faculty member as an advisor and maintains an "open-door" communication policy.

Students are encouraged to meet with faculty, their advisor, or the Program Director at any time. Faculty can be reached via their email addresses to set up an appointment. Students should seek guidance when experiencing academic difficulty and/or have extenuating circumstances that may influence their performance in the program.

Students are advised to resolve any course-related issues with the Course Coordinator. Students may also seek guidance from their faculty advisor or Program Director if the situation is not remedied to their satisfaction.

Student Academic Support

Our faculty are committed to helping provide a positive and successful educational and academic experience for all physical therapy students. To this end, resources include:

Student Mentors

During the summer prior to the start of the DPT Program, incoming DPT I students are randomly paired with and provided the contact information for a DPT II student mentor. DPT II student mentors serve as an important resource for incoming DPT I students to help build a sense of belonging and connectedness to the Program and Columbia community.

Study and Time Management Skills Seminar

During orientation week, all DPT I students attend a 60-minute presentation on the "Who, What, When, Where, Why, and How of Study Skills."

Advisor – Advisee Meetings

Assigned academic advisors invite advisees to meet monthly, in group and/or individual sessions. Advisees may request additional meetings with advisors as needed. Advisors provide ongoing academic, career, and personal support.

Based on recommendations from the Academic Progress and Promotion Committee, an advisor may meet with a student that is demonstrating unsatisfactory academic and/or clinical performance or has demonstrated a lack of understanding or disregard for the: APTA Code of Ethics, Professional Behaviors, Essential Functions, and

Code of Conduct. These meetings serve to alert the student to the Program's policies, discuss concerns, offer support, and suggest resources.

Faculty Office Hours

Faculty are available to meet upon request from students to review material or clarify content, discuss study strategies, suggest resources, and offer support.

Review Sessions

Select faculty host review sessions prior to competencies, written examinations, practical examinations, and/or clinical affiliations. These sessions are often on the Daily Course Schedule in the course syllabi but may be planned on an as needed basis.

Near Peer Tutoring

Based on a volunteer basis, DPT II students serve as Teaching Assistants in the Gross Anatomy Lab for DPT I students. Teaching Assistants are available to help with structure identification, guide dissection, share study strategies, and serve as role models. Teaching Assistants are available in the Gross Anatomy Lab outside of scheduled class time for a minimum of 2 hours per day/7 days per week.

DPT III students can apply for enrollment in Teaching Practicum electives during their last academic semester. Under the guidance of faculty, the DPT III students may be involved in running weekly review sessions, assisting in laboratories, teaching lectures, and/or hosting office hours in select courses (e.g., Gross Anatomy, Kinesiology & Biomechanics I, Examination & Evaluation, PT Management of Orthopedic Conditions III The Upper Extremity) for DPT I or DPT II students.

Peer Tutoring

For students who earn less than an 80% on the written midterm exam, students may consider working with a Study Buddy. These are students within the course who volunteer for this role, have excelled, and have an interest in teaching. These partnerships are available in select courses so students can share study strategies and review material on a one-on-one basis. One of the best ways to learn and understand course material is by talking it through in guided discussions. All pairings are made by the course faculty.

Faculty Assigned Tutoring

Based on recommendation from the faculty, students who are challenged across multiple courses earning grades less than 80% may be eligible to receive individual tutoring from a faculty-appointed peer or near peer Student Tutor. These are students who have earned a 3.8 or better GPA and have previous experience teaching and coaching. All pairings are made in concert with course faculty and Program leadership.

VP&S Center for Education Research and Evaluation

Based on recommendation from the faculty, students may be eligible to meet with a Learning Specialist from CUIMC's Center for Education Research and Evaluation (CERE) to discuss evidence-based learning strategies.

Student Health on Haven

Student Health on Haven, located at Tower 2, 100 Haven Avenue 2nd Floor, Suite 230, provides opportunities that facilitate the personal and professional development of students. Student Health on Haven assists students in strategizing, prioritizing, troubleshooting, problem solving and developing an action plan targeted toward their

individual concerns and stresses. Staff members are trained in exercise science, human nutrition, health psychology, addiction and substance abuse, and complementary care. Student Health on Haven can assist students with a wide array of issues including:

- Alcohol and drug questions
- Anxiety and panic attacks
- Depression
- Eating concerns
- Family issues and illness
- Fear of public speaking
- Interpersonal issues
- Nutrition questions
- Sexuality
- Sexual misconduct/abuse
- Sleep disturbance
- Study skill questions
- Test anxiety
- Time management skills

Additional, easily accessible, on-campus services include:

- Student Mental Health
- AIMS: Addiction Information and Management Strategies
- Sexual Violence Prevention and Response Program

Get [more information](#) on all services provided.

Pregnancy

Pregnancy may result in a change in the student's physical capacity. If a student becomes pregnant during their enrollment in the DPT program, it is advisable that they communicate their needs to Program faculty and routinely check with their physician to identify changes in their physical capacity. Please submit an updated Physical Capacity Form (See forms) to the DPT Program Director if accommodation(s) need to be made.

The Program is in full compliance with Title IX. All requests for pregnancy accommodations must first be submitted to the University's Title IX Coordinator.

[Pregnancy Accommodations | Sexual Respect \(columbia.edu\)](#)

Disability Services

The Office of Disability Services (ODS) facilitates equal access for students with disabilities by coordinating accommodations and support services. ODS works with students with all types of disabilities. ODS also provides assistance to students with temporary injuries and illnesses.

Accommodations are adjustments to policy, practice, and programs that level the playing field for students with disabilities and provide equal access to Columbia's programs and activities. Accommodations are specific to the disability-related needs of each student and are determined according to documented needs and the student's program requirements. [Learn more about ODS and access the registration form.](#) Students may also visit the ODS office (50 Haven, Room 105). Students are encouraged to register within the first two weeks of the semester to ensure that reasonable accommodations can be made later in that semester. Until the registration process is completed and approved by ODS, students cannot receive accommodations.

Dr. Wing Fu serves as the program liaison with ODS and assists ODS in coordinating the provisions of reasonable accommodations in the DPT program. Dr. Fu can be reached at wf2214@cumc.columbia.edu or 212-305-9385.

Printing Services

Printer locations are identified in the Hammer Health Sciences Library. Students are given unlimited free black and white pages (double-sided counts as 1 page) and 250 free color pages per semester. Once this quota is reached, students may add funds to their account. Therefore, the responsible use of this free color printing option is encouraged. When a student logs in to print, the remaining balance of pages will be given. Any incorrect charges related to printing or difficulty in printing should be handled through the Help Desk, Room 203, Hammer Health Sciences Library.

Student Conference Attendance Reimbursement

The Programs in Physical Therapy support faculty and students in their areas of service and scholarship. Current DPT students are eligible to apply for financial support for attending scientific conferences to present their research or attending National Student Conclave. Students should complete the Student Conference Attendance Reimbursement Form (SEE FORMS) and submit to their Research / Service Faculty Advisor. This will then be reviewed by the Program Director. Student support must be approved by the Program Director in writing at least two months before any travel, hotel booking, and registration are finalized. The amount of financial support provided to students each year will depend on the total number of students attending conferences.

Reimbursable expenses may include but are not limited to:

- 1- Transportation to and from the venue (e.g. airfare, train, taxi)
- 2- Housing Accommodations
- 3- Meals within Program Guidelines

Alcoholic beverages are not reimbursable and original itemized receipts are required.

Once approved, the student(s) should meet with the Program's Director of Finance & Administration prior to travel for instructions on reimbursement limits and submission of expenses.

All receipts for reimbursement need to be submitted as a pdf **within 10 days** post-travel via email to the DPT Program's Director of Finance & Administration, Gina Frassetto (gf125@cumc.columbia.edu).

Work Study

Work study is part of the student financial aid package. Any student interested in enrolling must be eligible through the [Office of Student Financial Aid and Planning](#).

1. Mechanism for Hiring
 - A. Students must obtain approval from the Office of Student Financial Aid and Planning
 - B. Email the Program's business manager, Gina Frassetto, gfl25@cumc.columbia.edu for guidelines and instructions
 - C. For more information, contact the [Office of Student Financial Aid and Planning](#)
2. Once eligibility is approved, tasks will be assigned by a faculty member. Students will be paid for hours worked and documented by faculty. Examples of work study activities include: providing tutoring, administrative support and AV assistance.

Providing AV assistance which will consist of 10-15 minutes per class in setting up the required AV needs of a faculty member and, if necessary, ending the AV session to include return of equipment to its proper storage place.

SAFETY

Reporting Mechanism for Physical Injury

Inherent to participating in laboratory activities and clinical experiences, students may be exposed to potential health risks. We foresee these risks as minimal. If you have sustained an injury while on the CUIMC campus or during the participation of a course requirement (e.g., in lecture or laboratory class, during the execution of a class assignment, or traveling to/from a course or course assignment) please complete an Incident Report with the appropriate faculty member (see Forms). If the injury occurred during class or during the execution of a class assignment notify the Course Coordinator/Course Instructor/Laboratory Instructor. If the injury occurred traveling to/from a course or course assignment notify the first available faculty member. For additional information regarding injuries sustained in a full-time clinical education experience, refer to the Clinical Education Handbook.

The faculty member that assists with the completion of the incident report files the report in the student's folder and notifies the Program Director.

If a student sustains an injury, e.g. upper extremity, lower extremity, neck or back, which requires continuous medical attention or surgery prior to the start of any clinical education experience, the student's physician needs to complete a Physical Capacities Form (see Forms).

Management of Potential Hazards in the Classroom, Laboratory, and Clinic

Bloodborne Pathogens and Infection Control Procedures:

Bloodborne Pathogens are pathogenic microorganisms that are present in human blood and can cause disease in humans. These pathogens include, but are not limited to, Hepatitis B virus, human immunodeficiency virus, and Hepatitis C virus.

Standard Precautions are the minimum infection prevention practices that apply to all patient care, regardless of suspected or confirmed infection status of the patient, in any setting where health care is delivered.

Students are required to attend New York State Mandated Infection Control Training (2 hours) which covers bloodborne pathogens and infectious disease control, including the use of standard precautions. This training is done in Clinical Education Seminar I by Dr. Marcy Ferdtschneider, AVP for Student Health.

Waste Management:

Regulated Medical Waste (RMW) is material that may be contaminated with blood, bodily fluids, or other infectious materials, as well as sharps. RMW may also be referred to as “biohazardous” or “infectious waste”. RMW must be properly handled, collected, segregated, packaged, stored, labeled, transported and disposed of in order to minimize the risk of transmitting infection or endangering human health. RMW must be collected in rigid containers lined with red bags imprinted with the infectious waste biohazard symbol and the address of the University. Any sharps (used or unused) that may puncture a red bag must be deposited in a sharps disposal container. For more information consult [Regulated Waste Management](#).

Universal wastes are common, everyday items with a hazardous component. Universal wastes include items such as: batteries, mercury-containing devices, certain pesticides and lamps. Although electronics and batteries are not considered a universal waste, they are managed the same as the above listed items. Universal wastes are generated not only in the industrial settings, but also in a wide variety of other settings, including households, schools, office buildings, and medical facilities. Although handlers of universal wastes must meet less stringent standards for storing, transporting, and collecting wastes, the wastes must comply with full hazardous waste requirements for final recycling, treatment, or disposal. This approach helps to remove these wastes from municipal landfills and incinerators, providing stronger safeguards for public health and the environment. For related links consult [Universal Waste Management](#).

Calibration and Safety Check of Laboratory Equipment; Use and Maintenance of Equipment

The program hires a company named Medicanix, Inc. to do an annual inspection of equipment used in the Physical Modalities course. For our ultrasound machines, the company technician does an inspection and a calibration. For our TENS/NMES units and iontophoresis units, the technician does an electrical safety inspection.

[Medicanix, Inc.](#)

281 Fields Lane, Suite 2B Brewster, New York, 10509
Phone 203-324-3711 | Fax (203) 612-5417

Routine inspection of all equipment (high/low tables, assistive devices, manual wheelchairs, floor mats, BP cuffs, therex equipment, etc...) is done on a regular basis by faculty, a minimum of 3x/year. If found to be unrepairable, the item(s) is discarded and replaced with new purchase of the item(s). If repairable, then the manufacturer is contacted for repair.

Fire Safety & Evacuation:

Fire pulls are located near either staircase on the 3rd floor of the Georgian Building. There is no Public Announcement system in the Georgian Building. A strobe/siren alarm indicates that a fire pull has been activated. You must evacuate when a fire pull has been activated. Primary evacuation should be via the closest stairway. Stairway B leads down to the lobby and out onto 168th Street. Stairway C leads down to the 2nd floor and out onto 169th Street (Exit door is alarmed). A fire marshal will indicate when it is safe to go back into the building. For fire safety resources consult [Fire Safety](#).

Public Safety

The Mission of the [Columbia University Department of Public Safety](#) is to enhance the quality of life for the entire Columbia community by maintaining a secure and open environment where the safety of all is balanced with the rights of the individual. Public safety provides many services to students to achieve its mission, for a full list please visit the website.

Safety Escort Program:

Foot escorts are provided by the Public Safety personnel at all times. From 6:00PM until 6:00 AM, vehicles may be used for escorts if available. The escort area is West 159th Street to West 168th Street, Riverside Drive to Amsterdam Avenue, and from West 168th Street to 181st Street, Broadway to Haven Avenue. A valid Columbia ID Card is required to obtain an escort. Please call 212-305-8100 to request an escort. Allow 10-15 minutes for the escort to arrive.

Theft Prevention Programs:

Personal Electronics – [Operation ID](#) is a free and effective crime prevention program, whereby personal electronics are engraved with a unique identification number that is registered with both the NYPD and CU Public Safety.

Bike Security – Bike Registration is a free and effective crime prevention program, whereby bikes are engraved with a unique identification number that is registered with both the NYPD and CU Public Safety. In addition, a high visibility police decal is placed on the bike to discourage theft and to alert the police. Public Safety also offers discounted bike locks.

Computer Security – Columbia University Information Technology offers free computer tracking and recovery software products, [PC Phone Home and Mac Phone Home](#). Public Safety also offers discounted laptop locks.

For more information on any of these theft prevention programs please e-mail: ps-crimeprevention@columbia.edu

Campus Emergency Text Message System:

All Students should sign up for the Campus Emergency Text Message System by entering their mobile phone numbers securely and confidentially through [Student Services Online](#) (SSOL)

- Log-in to SSOL.
- Under "Your Academic Records," select "Text Message Enrollment" and enter your mobile phone number.

The University will not use text messaging unless there is a need to convey urgent information, such as a campus closure.

Community Response Guidelines for an Active Shooter on Campus Incident:

In the unlikely event that an Active Shooter Incident should occur on campus, Public Safety has posted [Incident Response Guidelines](#) for the Columbia community.

Unusual or Disquieting Behaviors

To support Columbia's efforts to sustain the safety of our University community, the following provides you with information on what you can do if you have concerns about unusual or disquieting behaviors on the part of a classmate. There is no guaranteed formula for predicting behaviors, particularly the rare potential for behavior that becomes threatening or violent. However, there are a host of indicators you can be attentive to that may raise red flags and that deserve further scrutiny. Generally, it is the combination of a number of risk factors that is especially worthy of attention.

Initially you should bring your concern to a faculty member or the Program Director.

If you are concerned that a classmate may pose an immediate danger outside of the classroom, contact CUIMC Public Safety at **212-305-7979** and then call the Program Director at **845-304-2445**.

If the situation is less imminent, Counseling Services at Student Health on Haven can also assist you in thinking about the risk a classmate may pose, and in discussing resources that may be of help. Often, troubling behaviors on the part of a classmate speak less to the threat a student poses to others than to his/her need for personal support and professional attention. In these circumstances, Counseling Services at Student Health on Haven can be a key resource.

The following are some behavioral warnings that serve as guidelines in recognizing even a small potential for a dangerous act:

- Stalking, harassing others, particularly if such behavior persists after there have been demands to stop
- Extreme irritability; regular temper outbursts or fits of rage
- Impulsivity
- Signs of social isolation, feelings of marginalization or a chronic sense of rejection
- Withdrawal from friends
- Inappropriate behavior
- Alcohol or other substance abuse
- Suicidal threats
- Deterioration in functioning, personal hygiene; marked personality changes

Please remember that any faculty member or the Program Director can provide assistance in responding to routine behavioral problems in the classroom, residence halls or elsewhere on campus. Apart from enlisting the support and assistance of a faculty member or the Program Director, it may be important to bring even lesser infractions to their notice because you may be one of several individuals who have noted behaviors, which in isolation are only mildly worrisome, but which, taken together, may be suggestive of a more urgent problem. While the likelihood of violent behavior remains statistically very small in our community, experience has shown that our collective attention to those who may be acting inappropriately can help prevent even the potential for threat from becoming a reality.

Columbia's goal is continual improvement in the ways we can be sensitive and responsive to the needs of all individuals in a large and diverse university community where students are one of our greatest resources.

See also Concerned about a Student or Friend in Appendix G.

Sexual Assault

Columbia University does not tolerate sexual assault of any degree or kind. The University community is committed to fostering a healthy and safe environment in which every member of the community can realize her or his fullest potential. To counteract this problem, the University provides educational and preventative programs, resources to individuals dealing with sexual assault, and accessible methods of complaint resolution.

The University encourages students who believe that they have been subjected to non-consensual physical contact of a sexual nature to report these incidents, whether or not they choose to file an official complaint. [The Sexual Violence Response Program](#) provides trauma-informed, confidential support through crisis counseling/intervention, advocacy, prevention, and outreach. To report an incident, visit [Sexual Respect](#). To connect with survivor advocates for trauma-informed rape crisis/anti-violence support, including accompaniment to the hospital, police, or to other resources call (212) 854-4357 (HELP) (24/7/365).

Gender Based and Sexual Misconduct

Columbia University is committed to providing a learning, living, and working environment free from discrimination, harassment and gender-based and sexual misconduct. Consistent with this commitment and with applicable laws, the University does not tolerate discrimination, harassment or gender-based or sexual misconduct in any form and it provides students who believe that they have been subjected to conduct or behavior of this kind with mechanisms for seeking redress. All members of the University community are expected to adhere to the applicable policies, to cooperate with the procedures for responding to complaints of discrimination, harassment and gender-based and sexual misconduct, and to report conduct or behavior they believe to be in violation of these policies to the Office of Equal Opportunity and Affirmative Action or Student Services for Gender-Based and Sexual Misconduct.

Complaints by students against students for gender-based misconduct are processed in accord with the [Gender-Based Misconduct Policies for Students](#). The use of the term "gender-based misconduct" includes sexual assault, sexual harassment, gender-based harassment, stalking, and intimate partner violence.

Complaints by students against employees and third parties engaged in University business for discrimination and harassment are processed in accord with the [Employment Policies and Procedures on Discrimination and](#)

[Harassment](#). The use of the term “discrimination and harassment” includes discrimination, discriminatory harassment, gender-based harassment, sexual harassment, and sexual assault.

Under the University’s [Consensual Romantic and Sexual Relationship Policy between Faculty and Students](#), no faculty member shall have a consensual romantic or sexual relationship with a student over whom he or she exercises academic or professional authority.

Columbia offers a number of confidential resources to students who believe they were subjected to discrimination, harassment or gender-based or sexual misconduct:

Gender Based Misconduct: CUIMC: 212-854-1717

Counseling/Mental Health Services: 212-305-3400

Rape Crisis/Anti-Violence Support Center: 212-854-HELP

Office of the University Chaplain: 212-854-1474

1. [Gender-Based Misconduct Policy](#): Columbia University is committed to fostering an environment that is free from gender-based discrimination and harassment, including sexual assault and all other forms of gender-based misconduct. Fundamentally, the University does not tolerate any form of gender-based misconduct. Where appropriate, the Gender-Based Misconduct Office will assist students with obtaining accommodations to provide support and relief. For more information, please see [Columbia University’s Gender-Based Misconduct Policy and Procedures for Students](#).

2. [Sexual Respect Policy](#):

Therapeutic touch is a required component of many physical therapy procedures. Several of the courses in the DPT program require hands-on, practical laboratory and physical examination experiences. In clinical labs (and scenarios), students serve as patient models for many different activities/techniques. Physical therapy students will be asked to provide professional physical touch to fellow students, such as palpation of physical landmarks, manual examination procedures, and interventions. Physical therapy students will also learn and practice appropriate methods for protecting patient privacy and dignity such as draping. This experience helps not only classmates, but each student as well. The experience of receiving care similar to your future patients and clients is valuable.

Every student is expected to participate in clinical labs (and scenarios) as a patient and physical therapist. This allows each student the opportunity to practice on live “patient models” affording all students the opportunity to develop their required clinical skills with a variety of body types necessary to enter clinical experiences. All students are expected to demonstrate competent performance of the physical therapy skills outlined in the course syllabus. Any student having a concern regarding exposure of body parts or physical touch due to personal, cultural, or religious reasons should make their concerns known to the Course Coordinator. Please inform the Course Coordinator at the start of the semester or prior to engaging in a specific activity.

The student has the right to refuse to participate without repercussions by the faculty. If a student would like to refuse to participate, these are the procedures that the student is expected to follow:

A. If a student identifies an issue advance of the course:

- Schedule an appointment with the Course Coordinator to discuss options for laboratory participation.
- The student may invite their faculty advisor or another faculty member to this meeting.
- The student and faculty will develop a documented plan for the student to acquire the required skills.

B. If a student discovers a personal issue during the lab (in the moment) that would preclude their participation:

- The student should immediately make their concerns known privately to the Course Coordinator or laboratory instructor.
- The student then has two choices. The student will be asked, “*Would you like to stay in the lab as an observer or would you like to leave the laboratory now?*”
- A student who opts to leave the laboratory immediately meets with an available faculty member of their choosing who is presently available. This faculty member will assist the student as needed. When the student is ready, they will meet with the Course Coordinator during a mutually agreeable time to develop a documented plan for the student to acquire the required skills. The student may invite their advisor or another faculty member to the meeting.
- A student who opts to stay in the laboratory as an observer schedules an appointment to meet with the Course Coordinator during a mutually agreeable time to develop a documented plan for the student to acquire the required skills. The student may invite their advisor or another faculty member to the meeting.

The faculty respect the student’s right to refuse to participate as outlined in the above listed procedures. To perform competently in the clinic, all students are required to demonstrate the physical skills required in each course regardless of participation in a laboratory session.

Emergency Contacts

Student Health on Haven: 212-305-3400

CUIMC Student Health Service: 212-305-3400

CUIMC Student Mental Health Service: 212-305-3400

Environmental Health & Safety Medical Center: 212-305-6780

Facilities: 212-305-4357

Public Safety Medical Center: 212-305-8100, Emergency: 212-305-7979

New York City Police Department (33rd Precinct): 212-927-3200 or 911

To help the Columbia University community be prepared and informed, visit the [Columbia University Preparedness](http://www.columbia.edu/~c1/physicaltherapy/preparedness/) website, which serves as a central resource.

ENROLLMENT

Registration, Drop and Add

Students will be notified by the Registrar via email of assigned days and times for preregistration. Course names, course numbers, and registration call numbers will be provided by the Program Director in advance of the scheduled preregistration days. Students are responsible for checking their registration times via the Student Services portal on-line ([SSOL](#)). Students must be in good standing in terms of no outstanding tuition balance or fees and have completed all student health requirements in order to preregister. If the preregistration deadline has passed and students have failed to register for the following semester courses, a second call for registration will occur at the start of the new semester. Students who have clear accounts will be able to register. If this registration period is missed, for whatever reason, a late registration fee of \$50.00 will be imposed.

As this is a professional curriculum, all courses are required courses and cannot be dropped. A minimum of 10 students is required for an elective to be offered, as these courses are taught by clinical specialists (master clinicians) who are reimbursed for their teaching time. Students will be asked to select their electives in coordination with the faculty advisor prior to the preregistration period. A previous year's course description will be available electronically for students to review prior to making their decision. By registering for an elective, a student is committing to the course.

Interrupting Your Studies

The term Withdrawal is inclusive of both Withdrawn Students and Students Taking a Leave of Absence.

Withdraw

If a student should decide to withdraw from the DPT program, a statement is added to the student's transcript indicating such withdrawal. Depending on the date of withdrawal, a student may be entitled to some pro-rated refund of tuition. In most cases, ancillary fees will remain on the student's account, in addition to a \$75 withdrawal fee. The policy, as per the Registrar, is as follows:

Refunds are a percentage of charges (including tuition, dining and housing) assessed to the student based on the date of the student's last day of attendance (separation) as reported by the Program Director. A refund calculation will be based on the last day of attendance. However, a student may be charged for services (e.g. housing, dining) utilized after the last day of attendance.

Fees not subject to refund include health services, medical insurance/Blue Cross, course related fees, materials fee, international student service charge, late registration.

Students will not be entitled to any portion of a refund until all Title IV program fees are credited and all outstanding charges have been paid. A separate financial aid refund calculation will be made after tuition and fees have been adjusted.

Leave of Absence

Leave of Absence generally refers to scenarios where a student demonstrates compelling reasons and necessity to interrupt their studies. There are multiple leave of absence types a student may pursue or otherwise be subject to, including those arising from Voluntary and Involuntary circumstances.

A student who must interrupt study temporarily to take a leave of absence (academic, medical or other) should review the [Student Financial Services Withdraw or Request a Leave of Absence Page](#) for important information.

Leaving school on a temporary or permanent basis may change the amount you are responsible to pay for your time in class, the amount of financial assistance you receive and other areas where your education costs may be impacted. Visit the [Financial Implications of Leaving School](#).

Students requesting a leave of absence or withdrawal must submit a [Withdrawal and Leave of Absence Notification Request Form](#). Students will receive an email confirmation at their University email address that serves as documentation of successful submission. Students should also notify the Program Director.

1. Academic Leave of Absence: Students who fail one course (NOT more than one course) may apply for an academic leave of absence. If granted, the student would return the following academic year to repeat the course. *See Grades & Points section of the Student Handbook for details.*
2. Medical Leave of Absence: Students who have a medical challenge that limits their ability to continue their studies may apply for a medical leave of absence. The medical or mental health professional who has been providing treatment to the student will, with the student's written consent, confirm in writing that a Medical Leave is warranted due to the student's medical challenge. Supporting medical documentation will be dated within 14 calendar days of the request for a Medical Leave. The Program Director may request a consultative review of the medical or mental health documentation by a Columbia health professional on the Columbia University Irving Medical Center campus. This consultation may include conversation between the treating health care provider and the designated University health professional.
3. Other Leave of Absence (i.e., personal emergency or military service): Students who have extraordinary circumstances that arise that interrupt their studies, may apply for a leave of absence. At the discretion of the Program Director, supporting documentation may be requested from the student to substantiate such a request.

The Program Director may stipulate conditions for the granting of a leave, for students while on leave and for return, including an administrative medical or mental health evaluation and/or a review by the appropriate faculty committee. Such review does not guarantee readmission. Students approved for return after leave in the first semester will re-start the curriculum. Students approved for return after leave in subsequent semesters will restart the curriculum in a manner determined by the faculty.

Leaves are granted for a maximum of one year from the date of withdrawal. If the student does not return after a one-year leave of absence, their matriculation may be terminated; the student would be permitted to re-apply to the Program. Extensions due to extenuating circumstances may be granted on a case-by-case basis by the

Program Director. Students may be permitted a maximum of two leave of absences during the three-year curriculum.

Students are not permitted to live in campus housing while on a leave of absence. Students may request to have their Columbia University health insurance continued while on leave (additional fees may apply). Students receiving financial aid must complete an exit interview with Student Financial Planning before the leave begins.

Awarding of the Degree and Graduation Ceremonies

Columbia University awards degrees four times a year, in February, May, June and October. The Program's Convocation and Awards Ceremony and the University's main graduation occur Tuesday and Wednesday, respectively during the graduation week in May. Any interruption that causes a break in completing the didactic or clinical education portion of the curriculum on time may necessitate a delayed graduation. Students who remain in good academic standing are still invited to participate in graduation ceremonies. Receipt of the diploma with corresponding date of graduation will be deferred until June or October upon successful completion of clinical education.

Transcripts

The amended Family and Educational Rights and Privacy Act (FERPA) of 1974 prohibits release of educational records without the written consent of the student. Official transcripts may be requested through Student Services On-Line. Two options are available:

1. Printed on paper via mail delivery, which takes about 3 days from processing to delivery.
2. A secure pdf format via email for immediate delivery. However, with the pdf format, it is best to check with the third-party recipient to determine if this method of delivery is acceptable.

The procedure for ordering transcripts can be found on the [Registrar's website](#). For more detailed information on the secure pdf format see Appendix A-Registrar's Services.

LEARNING ENVIRONMENT STANDARDS

The Columbia University Vagelos College of Physicians and Surgeons Programs in Physical Therapy recognize that the quality of the learning environment, including interactions among faculty, staff, and students, impact student learning and satisfaction. The Programs in Physical Therapy bears special responsibility to assure that its students learn in an environment that fosters mutual respect, civil behavior, and the values of professionalism, ethics, and humanism.

The best learning environment-whether in the classroom or clinical setting-is one in which all members feel respected while being productively challenged. We are dedicated to fostering an inclusive atmosphere, in which all participants can contribute, explore, and challenge their own ideas as well as those of others. Every participant has an active responsibility to foster a climate of intellectual stimulation, openness, and respect for diverse perspectives, questions, personal backgrounds, abilities and experiences.

Standards for Behavior

Columbia University community members are expected to uphold the highest standards of respect, integrity, and civility. Professional behaviors are expected at all times in both academic and clinical settings. The [APTA's Code of Ethics](#) describes the desired behavior of physical therapists and physical therapy students in their multiple roles, addresses aspects of ethical action, and reflects the core values (accountability, altruism, collaboration, compassion and caring, duty, excellence, integrity, professional and social responsibility) of the physical therapist. The [APTA's Guide to Professional Conduct](#) provides a framework to determine the propriety of professional conduct. The guidelines for professional conduct are organized into the following topics.

1. Respect
2. Altruism
3. Patient Autonomy
4. Professional Judgement
5. Supervision
6. Integrity in Relationships
7. Reporting
8. Sexual Harassment
9. Colleague Impairment
10. Professional Competence
11. Professional Growth
12. Charges and Coding
13. Pro Bono Service

While it is the goal of the Columbia University Vagelos College of Physicians and Surgeons Programs in Physical Therapy to create and maintain an optimal learning environment, there may be instances of unprofessional and/or concerning behaviors that produce a suboptimal learning environment. Unprofessional and/or concerning behaviors include those directed at or witnessed by any member of the learning environment.

The following is a list of some examples of unprofessional and/or concerning behaviors.

1. Offensive remarks related to gender, gender identity & expression, sex, sexual orientation, race, ethnicity, national origin, age, religion, disability status, family status, socioeconomic background, and/or other visible or nonvisible identities.
2. Disparaging speech and/or nonverbal communication, including comments that belittle, humiliate, or demean an individual or a group.
3. Shouting and displays of temper.
4. Unwanted sexual advances.
5. Threat or actual physical harm.
6. Any behaviors that contribute to a culture of negativity, rudeness, or intimidation.
7. Repeatedly being ignored by those in a teaching role.
8. Receiving lower grades or evaluations based on visible or nonvisible identities.
9. Being required to provide personal service (i.e., shopping, babysitting).

Reporting Mechanisms

The Programs in Physical Therapy encourages students to address suboptimal learning environments, including issues with bias or inclusion or other unprofessional and/or concerning behaviors directly with the individual(s) involved. If that is not feasible or there is no resolution, students can report in a variety of ways:

- To the faculty responsible for that learning environment
- To their academic advisor or academic clinical education advisor
- To the Director of the Programs in Physical Therapy, Dr. Jean Fitzpatrick at jt2634@cumc.columbia.edu
- To the class student-faculty liaisons
- Through course evaluations
- Through the Programs in [Physical Therapy Anonymous Reporting System](#)

Reports submitted through the Programs in Physical Therapy's anonymous reporting system will be sent to the Programs in Physical Therapy Director and Director of Diversity, Equity and Inclusion. Reports will be reviewed, and a course of action will be initiated.

In addition, Columbia University has mechanisms for filing reports through the [Student Conduct](#) subdivision of the Center for Student Success and Intervention at Columbia University.

Non-Discrimination Policy

Columbia University is committed to providing a learning, living, and working environment free from prohibited discrimination and harassment and to fostering a nurturing and vibrant community founded upon the fundamental dignity and worth of all of its members. Each individual has the right to work and learn in a professional atmosphere that promotes equal employment opportunities and prohibits discrimination and harassment. All employees, applicants for employment, interns (paid or unpaid), students, contractors and people conducting business with the University are protected from prohibited conduct.

The University does not tolerate unlawful discrimination, harassment, sexual assault, domestic violence, dating violence, stalking, or sexual exploitation and all such conduct is forbidden by Columbia University Policy.

The University strongly encourages those who have experienced, witnessed, or become aware of conduct that violates [EOAA Policies & Procedures](#) to come forward promptly so that the University can take appropriate steps to prevent such conduct from occurring in the future and to ameliorate its effects. The University will protect the privacy of those who come forward to the extent possible and permissible by law.

Nothing in University Policy and [EOAA Policies & Procedures](#) shall be construed to abridge academic freedom and inquiry, principles of free speech, or the University's educational mission.

CLUBS

The purpose of student run clubs is to add to student professional and personal development, build community, foster a sense of belonging, promote peer and near-peer engagement, enable connections and foster well-being, and promote engagement and community. This keeps in alignment within the Programs in Physical Therapy mission & vision.

Guidelines for the formation of a club include:

PT Clubs are student run and student led and are housed within the Programs in Physical Therapy. The initiation of a student club includes the identification of a faculty liaison as well as a student leader and process for appointing and renewing. A charter with the club's purpose, mission, vision, values, goals (meetings per month), and meeting specifics (how often, location, etc.) are submitted to the Program Director for review and approval. Once approved, all clubs must follow social media policies and use CUDPT social media accounts. For questions related to such accounts reach out to the Program Affairs Coordinator. Club members do not need to register through SSOL, or earn credits, and must have a minimum of five student members. Clubs do not require a syllabus or utilize canvas. The programs in Physical Therapy may match club funds up to \$200/year.

Students within PT are also encouraged to participate in the VP&S Clubs and other Columbia clubs <https://www.vagelos.columbia.edu/education/student-resources/office-student-affairs/vp-s-club/clubs-and-organizations>

PART IV: ACADEMIC STANDARDS & SATISFACTORY ACADEMIC PROGRESS

The faculty strives to provide a supportive collegial learning environment to foster each student's competence in the classroom and in the clinic. Please see the support section of the handbook for further information.

The DPT program reserves the right to dismiss or to deny registration, readmission, or graduation to any student who, in the judgment of the DPT program faculty, is determined to be unsuited to the study or practice of physical therapy. Hence, failure to progress (i.e. numerous marginal grades or unethical, immoral, or unacceptable conduct) for a student seeking to enter the physical therapy profession can be sufficient grounds for withdrawal.

Grades and Points

A minimum of 96 credits, which include all required academic coursework and 3 elective courses.

Successful completion of all clinical education experiences is necessary for receipt of the DPT degree. As this is a prescribed curriculum, all courses with their corresponding credits are taken in the semester offered.

In the computation of grade point averages for the DPT program, quality points are awarded on the following scale:

Letter Grade	Percentage	Points	Achievement Level
A+	98 – 100	4.33	Highly Exceptional
A	94 – 97	4.00	Excellent Outstanding
A-	90 – 93	3.67	Very Good
B+	87 – 89	3.33	Solid
B	83 – 86	3.00	Good
B-	80 – 82	2.67	Acceptable / Below Graduate Level
C+	75 – 79	2.33	Marginal
F	0 – 74	0.00	Failure

Students are required to maintain a minimum semester and cumulative GPA of 3.000 to remain in good academic standing. Additionally, students must complete and pass each clinical education course in sequence.

A grade of “C+” or above or a grade of “pass” (P) is necessary for successful completion of a course toward the DPT degree and is accepted as the basis for advancement to subsequent courses. Pass grades are not used in computation of the grade point average. Any final course grade greater than or equal to .50 will be rounded up.

Pass (P): A “pass” is assigned for successful completion of the course requirements, as documented in the course syllabus, for courses that use a pass/fail grade scale. A grade of “P” is not included in the computation of the GPA.

Students are expected to complete all course assignments, examinations and clinical education experiences on time. There is no automatic grade of “incomplete” (INC). A student will receive an “F” grade in any course in

which the student fails to pass the course standards as described by the Course Coordinator and stated in the course syllabus.

Students who fail one course (NOT more than one course) may be permitted to take an academic leave of absence and return the following academic year to repeat the course. Students required to repeat a course must pay full tuition and fees for that course. The failing grade and new grade will appear on the student's transcript. It is recommended that students repeat for credit any course during that semester in which they earned a "B-" or "C+" grade and audit any course during that semester in which they earned a "B" grade or higher. The details of the conditions for the students to return the following academic year will be determined by the Academic Progress and Promotion Committee. As the curriculum is sequential, a failure of more than 1 course in any given semester or failure of a repeated course may lead to withdrawal from the program.

Permission to return the following academic year to repeat a course is only allowed once.

Emergency Declarations and University-Wide Changes

In the event of a national or state-wide emergency, and/or where a pass/fail grading system is implemented University-wide:

Any courses graded as pass/fail will be counted in the total number of attempted hours.

When a course is successfully completed and given a grade of "P", the credits are added to the total number of attempted and earned credits hours; but, the Pass grade is not included in the GPA calculation.

When a course is *not* successfully completed and the student is given a grade of "F", it will be treated as a standard grade of "F" and this will negatively impact the progression and GPA of the student.

Any student who fails an SAP assessment as a result of a qualifying emergency will be allowed to submit an appeal, even if an appeals process is not included in the individual school's SAP policy.

Any and all treatment of Satisfactory Academic Progress (SAP) updates and changes will abide by existing statutory regulation on SAP, any temporary statutory relief provided by Congress, and any temporary guidance provided by the Department of Education (ED).

Written Exam Grading Guidelines

The passing grade for a written examination is 75%. Students who score less than 75% on a written examination and two standard deviations (2 SD) below the mean will be given the opportunity to take a retake examination. It is the student's responsibility to contact the Course Coordinator to discuss remediation and retake examination. After meeting with the Course Coordinator, the student must e-mail the Course Coordinator stating whether (or not) they will be taking a retake examination. The details of the remediation and retake examination are at the discretion of the Course Coordinator. Retake examinations must occur no later than the start of the subsequent semester. If the student earns greater than or equal to 75% on the retake examination, a score of 75% will be recorded and applied to compute the final course grade. If the student earns below a 75% on the retake examination, the higher earned score on either the original or retake examination will be recorded and applied to compute the final course grade. A student is given only one retake written examination per course. A maximum

of four retake written examinations are allowed during the first academic year (Fall I, Spring I, Summer I), two retake written examinations are allowed during the second academic year (Fall II, Spring II), and one retake written examination is allowed during the third academic year (Fall III).

Practical Exam Grading Guidelines

Students must successfully pass all practical exams in each clinical course. To successfully pass a practical exam, a student must demonstrate critical safety elements throughout and earn a minimum score of 80%. Critical safety elements are determined by Course Coordinators and include knowledge of and adherence to clinical practice guidelines to ensure patient safety and safe application of patient/client care (e.g., contraindications, handling, guarding, and positioning). A student who does not demonstrate critical safety elements or earns below an 80% on a practical exam is required to meet with the course coordinator(s) to discuss remediation and must retake the practical exam. The details of the remediation and retake exam are at the discretion of the Course Coordinator. Students must demonstrate critical safety elements throughout and earn $\geq 80\%$ on the retake to pass. A score of 80% is recorded for the retake exam and applied to compute the final course grade. A student is given only one retake practical exam opportunity for any one course. Therefore, failure of a retake practical exam or failure of an additional practical exam in the course will result in a failing course grade. Within the three-year DPT curriculum, a maximum of 3 retake practical exams will be permitted for a given student. A student that fails 2 practical exams will be required to meet with the Course Coordinator(s) and their Faculty Advisor to determine remediation and review the practical exam retake policy. A student that fails 3 practical exams will be required to come before the Academic Progress and Promotion Committee. A student that fails a 4th practical exam may be withdrawn from the program.

Clinical Education Guidelines

Students must have a minimum cumulative GPA of 3.000 to enter into the clinical education portion of the curriculum.

A student who receives an Incomplete (“INC”) in any course during Summer I, Fall IIA, Spring IIB or Fall III must successfully pass the course **prior** to beginning the First, Intermediate, and Terminal Clinical Education Experiences. Please note the following guidelines pertaining to clinical education experiences:

1. In cases where sufficient progress is not being made and a student will not achieve the criteria for passing by the conclusion of a clinical education experience, a remediation and/or extension of clinical time may be offered. This will be at the discretion of the Directors of Clinical Education (DCE) team, Site Coordinator of Clinical Education (SCCE) and the Clinical Instructor (CI). The DCE team will share the recommendation for a clinical extension and/or remediation with members of the DPT program’s Academic Progress and Promotion Committee. The student will begin a remediation/extension with a learning contract outlining the student’s individualized goals. If the student is unable to meet the criteria for passing the clinical experience within the prescribed time frame, or if an additional 1-2 weeks would not be sufficient or logistically possible, a full-length remedial clinical experience may be assigned. The student will be given a grade of Incomplete (“INC”) for the course and will need to repeat the clinical experience.

A student who has earned an “INC” for a clinical education experience may be granted permission to continue with academic coursework and remediate the experience at the next scheduled clinical education time period. Upon successful completion of the repeated clinical experience, the grade of incomplete (“INC”)

will be converted to a Pass (“P”). A student who does not achieve the passing criteria by the end of the

remedial clinical experience will receive a Failure (“F”) for the course. A student will not be given a second opportunity to repeat ANY clinical experience. All clinical education experiences must be successfully completed before the DPT degree is awarded.

A student in good academic standing who takes a medical leave of absence during a clinical education experience or earns an “INC” in a clinical education experience, will be permitted to complete this requirement for receipt of the DPT degree in more than the required three-year sequence of eight semesters. Students under the above conditions can continue for the equivalent of ten semesters and will be charged an extended 3 Year Rate. If the clinical education experience is extended and completed the following semester the student must register for PHYTM 9201, Continuing Clinical Internship, and shall be charged the three-year rate of \$500. If the clinical education experience is extended beyond one semester, the student must register for PHYTM 6538, Independent Project, and shall be charged the three-year rate of \$1,000. During the extended curriculum semester (s), the student will also be charged for the student health service fee, medical insurance premium and CUIMC Network fee. Although clinical education is 0 credits, students are considered to have full-time status and are therefore eligible for financial aid in the form of federal direct loans.

2. In addition to the academic standards to enter into clinical education, the student must also be in good physical health. The welfare of the patient and student is the highest priority. If a student sustains an injury, e.g. upper extremity, lower extremity, neck or back, which requires continuous medical attention or surgery prior to the start of any clinical education experience, the student’s physician needs to complete a Physical Capacities Form (see Appendix B). The form enables the Directors of Clinical Education team, in conjunction with the clinical site, to determine a student’s capability of handling the requirements of a full-time clinical experience.

Specific rules and regulations that govern the clinical education portion of the curriculum are found in the **Clinical Education Handbook** distributed prior to the start of the First Clinical Education Experience and are discussed with students by the Directors of Clinical Education team in the Clinical Education Seminar courses.

Incomplete (INC)

A student may be given an “INC” in a course if any one of the following circumstances apply:

1. In an academic course, failure to meet the course requirements due to extenuating circumstances that is satisfactory to the Course Coordinator. The Course Coordinator may grant an extension, for a specified period of time, for the course requirements to be completed. Students must complete the course requirements prior to the first assessment in the following didactic semester OR the start of a clinical education experience. The grade of “INC” is converted to a letter grade or the grade of “P” once all course requirements are completed to the satisfaction of the Course Coordinator within the specified period of time.
2. In a clinical education course, demonstration of difficulty with meeting the requirements may necessitate additional clinical education time to successfully meet the performance requirements. The decision to grant additional clinical education time is made by the Directors of Clinical Education in conjunction with written and/or verbal feedback from the clinic site coordinator of clinical education

and/or the clinical instructor. Additional clinical education time may be in the form of remediation. Throughout the DPT program, students are only permitted to repeat one entire clinical education course. The grade of “INC” is converted to a grade of “P” once all clinical education course requirements have been met.

3. In a clinical education course, when in good clinical standing, but personal circumstances warrant delaying completion of the course. The grade of “INC” is converted to a grade of “P” once all clinical education course requirements have been met.

The grade of “INC” is converted to a grade of “F” if the course requirements have not been completed to the satisfaction of the Course Coordinator in the specified period of time.

Professional Abilities

As members of the Columbia University community, all students are expected to uphold the highest standards of respect, integrity, and civility. These core values are key components of the Columbia University experience and reflect the community’s expectations of its students. Students are expected to conduct themselves in an honest, civil, and respectful manner in all aspects of their lives. Dean’s Discipline is the disciplinary resolution option utilized to investigate and respond to allegations of behavioral or academic misconduct. Disciplinary infractions subject to Deans Discipline include: 1) Academic Violations (ex. academic dishonesty, cheating, dishonesty, ethics, Honor Codes, and Professional Standards); 2) Behavioral Violations (ex. collusion, prohibited use of CUIMC identification card, endangerment, falsification, weapons); 3) Gender-Based Misconduct (sexual assault, domestic violence, dating violence, stalking gender-based harassment); and Other University Policies (residential policies, information technology policies and including copyright and file sharing violations). See Part V and Part VI.

Academic Progress and Promotion

The ultimate concern of the Academic Progress and Promotion Committee is the student’s ability to competently practice physical therapy and ultimately the welfare of the patient/client. The Academic Progress and Promotion Committee consists of a Chairperson, appointed by the Program Director, and the full-time faculty of the DPT program. The Academic Progress and Promotion Committee serves as the primary decision-making body of the DPT program and forwards its decision to the Program Director.

The Academic Progress and Promotion Committee meets regularly to review student progress and determine academic standing. As part of its evaluative function, the Academic Progress and Promotion Committee reviews the progress of each student by a thorough assessment of the student’s record and appraisal of the student’s level of:

- a. Knowledge (Course Grades)
- b. Skills (Laboratory and Clinical Education Performance)
- c. Attitudes (Professional Abilities)

When warranted, the Academic Progress and Promotion Committee will invite a student to discuss their academic or professional performance in the DPT program. Any student placed on academic probation may be

asked to come before the Academic Progress and Promotion Committee to discuss their status and mechanisms for rectifying their academic performance and potential implications.

The Academic Progress and Promotion Committee arrives at its decisions regarding academic standing based upon majority vote of those present, with a quorum of two thirds of the faculty. The Program Director is not a member of the Academic Progress and Promotion Committee but may attend and participate in the meetings as an ex-officio member. The Academic Progress and Promotion Committee Chairperson will cast no vote, except in the event of a tie. The Academic Progress and Promotion Committee will submit its decision to the Program Director, who will render a final decision and notify the student in writing.

Academic Standing

The academic standing of each student is determined throughout the semester as the Academic Progress and Promotion Committee reviews students' academic performance, clinical performance, and professional abilities.

Honors: A cumulative grade point average (GPA) of 3.850 or above, plus adherence to the APTA Code of Ethics, Professional Behaviors, Essential Functions, and Code of Conduct.

Good: A cumulative grade point average (GPA) of 3.000 or above, plus adherence to the APTA Code of Ethics, Professional Behaviors, Essential Functions, and Code of Conduct.

Warning: Demonstration of unsatisfactory academic and/or clinical performance during a semester, which puts the student in jeopardy of failing one or more courses (academic or clinical education), or there is a demonstration of one specific instance of a lack of understanding or disregard for the: APTA Code of Ethics, Professional Behaviors, Essential Functions, and Code of Conduct. Students on warning status will receive notification of such from the Program Director.

Probation: A semester grade point average (GPA) below 3.00, or an incomplete (INC) in a clinical education course secondary to difficulty in meeting performance requirements, or there is a demonstration of two or more specific instances of a lack of understanding or disregard for the: APTA Code of Ethics, Professional Behaviors, Essential Functions, and Code of Conduct. Students on probation status will receive notification of such from the Program Director.

Any student placed on probation will receive a letter from the Program Director outlining suggestions to improve performance in consultation with the student's advisor and the consequences if satisfactory academic progress is not achieved. The Office of Student Financial Planning will be advised of the student's academic standing, and the student will also receive a Financial Aid Warning from this Office if placed on academic probation. See Satisfactory Academic Progress as it Relates to Financial Aid.

Suspension: Serious lapses in professional behavior may lead to suspension in accordance with University policy as defined in [University Policies](#). See also Dean's Discipline.

Withdrawal: A student may be withdrawn from the program at the discretion of the Academic Progress and Promotion Committee. Possible reasons for withdrawal may include but are not limited to the following:

- Consistently marginal performance in course work

- Failure of more than 1 course in any given semester or failure of a repeated course (academic or clinical)
- A cumulative grade point average (GPA) below 3.000 at the conclusion of the first academic year or during the remainder of the program
- Demonstration of an extreme disregard for the APTA Code of Ethics, Professional Behaviors, and Code of Conduct
- Inability to demonstrate the Essential Functions, with or without reasonable accommodations, as delineated by the program
- On probation more than once
- Failure to satisfy probationary, leave of absence or suspension criteria as established by the Program Director following advisement of the Academic Progress and Promotion Committee

The faculty reserves the right to withhold a degree from any student it deems unworthy because of poor performance or unprofessional behavior.

Academic Standing Appeals Process

The DPT program faculty encourages open student-faculty communication in order to affect a mutually satisfactory solution to problems relating to academic matters including violations of academic and clinical integrity or the program's *Code of Conduct*. Any student in the DPT program who disagrees with a decision made by the Academic Progress and Promotion Committee (APPC) that affects his/her academic standing in the program **AND** believes that due process was not followed, may request an appeal.

It should be noted that if a student is appealing an Academic Progress and Promotion Committee decision of suspension or withdrawal from the DPT program, the student cannot attend classes during the appeals process.

The levels and process of appeal are listed in consecutive order below.

1. Academic Progress & Promotion Committee

The student will submit a concise written statement to the Program Director within seven days following the date that the student was notified of the APPC decision. The statement should include the grounds for appeal and the specific request being made of the APPC.

The APPC will reconvene, review the student's written statement and issue a final decision. The APPC will submit its decision to the Program Director, who will render a final decision and notify the student in writing. The student may, if desired, request an additional level of review.

2. Academic Grievance Committee

The student will submit a written appeal request to the Program Director within seven days following the date that the student was notified of the final decision. The Program Director will convene an Academic Grievance Committee as follows:

- Three faculty members from a health science program other than the DPT program. One of the three faculty will serve as chairperson of the committee.

- One student member from a health science program other than the DPT program.
- One DPT program faculty member who participates in an ex-officio capacity and without a vote.

The Academic Grievance Committee meeting is a fact-finding proceeding; the student may not necessarily be present to hear other witnesses and there is no formal cross-examination of witnesses or objecting to evidence. In addition, although students are always free to consult with an attorney, they may not have an attorney present during the Academic Grievance Committee meeting. The Academic Grievance Committee will issue a decision to the Program Director, who will notify the student. The student may, if desired, request an additional level of review.

3. Vice Dean for Education, Vagelos College of Physicians and Surgeons

The student will submit a written appeal request to the Vice Dean for Education for the Vagelos College of Physicians and Surgeons within seven days following the date that the student was notified of the Academic Grievance Committee decision. The Vice Dean will review the written record, not conduct a new factual investigation, issue a decision and notify the student. The student may, if desired, request a final level of review.

4. Executive Committee of the Faculty Council, Vagelos College of Physicians and Surgeons

A final level of appeal can be made to the Executive Committee of the Faculty Council, Vagelos College of Physicians & Surgeons who will review the decision of the Vice Dean for Education for the Vagelos College of Physicians and Surgeons and make a recommendation to the Dean of the Vagelos College of Physicians and Surgeons. The Dean will issue a decision and notify the student. There is no further appeal within the University.

Implication of Academic Standing on Financial Aid

Federal regulations require that the Program in Physical Therapy establish, publish and apply standards of satisfactory progress for financial aid eligibility. Students receiving federal financial aid must meet the same criteria for matriculation and graduation as all other students enrolled in the Doctor of Physical Therapy program. These standards are:

1. Standards of Satisfactory Progress

The standard term of enrollment in the Program is 3 years, which equates to 8 academic semesters of combined academic and clinical course work (Year I- Fall, Spring, Summer; Year II- Fall, Spring, Summer; Year III- Fall, Spring). **As the curriculum is prescribed and sequential, it is expected that students will complete all required courses in the 8-semester calendar.**

For a student to be in good academic standing, the following progression is followed:

- A. Complete each semester of courses in Year I (Fall, Spring, Summer) with a minimum grade point average of 3.000.

- B. After Year I, complete each semester of courses in Year II (Fall, Spring) with a minimum grade point average of 3.000.
- C. After Year II, complete each semester of courses in Year III (Fall) with a minimum grade point average of 3.000.
- D. Complete with a grade of “Pass” the First Clinical Education Experience during Fall II and the Intermediate Clinical Education Experience during Summer II.
- E. Complete with a grade of “Pass” the Terminal Clinical Education Experience during Spring III.

The grade point average of every student will be reviewed by the DPT Program’s Academic Progress & Promotion Committee after the posting of grades at the end of each semester.

Students whose grade point average at the end of the Fall I semester is below the minimum 3.000 will be placed on academic probation by the DPT program and will also receive a Financial Aid Warning for the Spring I semester from the Office of Student Financial Planning. Students will be eligible to continue to receive financial aid during the Spring I semester.

Students whose academic standing is not raised to the minimum grade point average of 3.000 by the end of Spring I semester will be placed on Financial Aid Probation and all aid will be terminated for the Summer I semester. Students can appeal financial aid termination as outlined below under the Process to Appeal.

Students will continue on academic probation by the program and will be allowed to matriculate into Summer I semester. Any student whose academic standing is not raised to the program’s minimum standard of a 3.000 cumulative grade point average by the end of Summer I semester may be withdrawn from the program.

2. Regaining Financial Aid Eligibility

Students who were not eligible for financial aid during Summer I semester can have their eligibility reinstated for the Fall II semester if they successfully improve their cumulative grade point average to the program minimum standard of 3.000. Students must maintain the minimum 3.000 as per B-E above under Standards of Satisfactory Progress.

During Year II or Year III, students whose cumulative grade point average falls below the program minimum standard of 3.000 **during any semester** or who do not achieve a passing grade in any clinical education experience will have all financial aid terminated.

Students who were not eligible for financial aid during a given semester can have their eligibility reinstated the subsequent semester if they successfully improve their cumulative grade point average to the program minimum standard of 3.000. Students are only permitted one financial aid warning throughout matriculation in the DPT program. In the event that a student’s cumulative grade point average falls below the program minimum standard of 3.000 **during any subsequent semester** or who do not achieve a passing grade in any clinical education experience will have all financial aid terminated.

3. Process to Appeal Termination of Financial Aid

Students with extenuating circumstances may appeal the determination that they are not meeting satisfactory academic progress requirements for continuation of their financial aid. The student and academic advisor must submit a Satisfactory Academic Progress Appeal Letter with complete documentation to the Office of Student Financial Planning with a copy to the Program Director. The Appeal Letter should include the following information/explanation:

- A. What caused the work in the DPT program to fall below acceptable academic standing? Be specific.
- B. How have these issues been resolved?
- C. How does the student intend to maintain good academic standing and progress toward the DPT degree if the appeal is granted?

The appeal will be reviewed by the Executive Director of the Office of Student Financial Planning and the Program Director, and the student will be notified of the decision. The appeal may be approved semester-by-semester by a Satisfactory Academic Progress (SAP) Contract. Students placed on a Contract are eligible for financial aid strictly according to the terms of the Contract. The Contract is an agreement between the student, the academic advisor in concert with the Academic Standing Committee and Office of Student Financial Planning. Any deviation by the student from the terms of the contract will result in the forfeiture of future financial aid eligibility and possible withdrawal from the program.

PART V: CORE VALUES, PROFESSIONALISM & ESSENTIAL FUNCTIONS

APTA Core Values for the Physical Therapist

"Physical therapists consistently demonstrate core values by aspiring to and wisely applying principles of altruism, excellence, caring, ethics, respect, communication and accountability and by working together with other professionals to achieve optimal health and wellness in individuals and communities" (Stern DT. *Measuring Medical Professionalism*. Oxford University Press. New York, NY, 2006:19.). With the transition to the DPT, one of the initiatives of the American Physical Therapy Association (APTA) was to define and describe the concept of professionalism by explicitly articulating what the graduate of a PT program ought to demonstrate with respect to professionalism. The APTA believed that practitioners' behaviors could be articulated to describe what the individual practitioner would be doing in their daily practice that would reflect professionalism. Seven core values were identified, which the APTA believed were of sufficient breadth and depth to incorporate the many values and attributes that are part of professionalism. These Core Values for the Physical Therapist were adopted by the APTA House of Delegates in 2018 and was last updated December 14th, 2021. These core values are now part of the APTA's Code of Ethics (see Appendix B) and Guide for Professional Conduct (see Appendix C).

1. **Accountability** is active acceptance of the responsibility for the diverse roles, obligations, and actions of the physical therapist and physical therapist assistant including self-regulation and other behaviors that positively influence patient and client outcomes, the profession, and the health needs of society.
2. **Altruism** is the primary regard for or devotion to the interest of patients and clients, thus assuming the responsibility of placing the needs of patients and clients ahead of the physical therapist's or physical therapist assistant's self-interest.
3. **Collaboration** is working together with patients and clients, families, communities, and professionals in health and other fields to achieve shared goals. Collaboration with the physical therapist-physical therapist assistant team is working together, within each partner's respective role, to achieve optimal physical therapist services and outcomes for patients and clients.
4. **Compassion and Caring** is the desire to identify with or sense something of another's experience, a precursor of caring. Caring is the concern, empathy and consideration for the needs and values of others.
5. **Duty** is the commitment to meeting one's obligations to provide effective physical therapist services to patients and clients, to serve the profession, and to positively influence the health of society.
6. **Excellence** in the provision of physical therapist services occurs when the physical therapist and physical therapist assistant consistently use current knowledge and skills while understanding personal limits, integrate the patient or client perspective, embrace advancement, and challenge mediocrity.
7. **Inclusion** occurs when the physical therapist and physical therapist assistant create a welcoming and equitable environment for all. Physical therapists and physical therapist assistants are inclusive when they commit to providing a safe space, elevating diverse and minority voices, acknowledging personal biases that may impact patient care, and taking a position of anti-discrimination.
8. **Integrity** is steadfast adherence to high ethical principles or standards, being truthful, ensuring fairness, following through on commitments, and verbalizing to others the rationale for actions.

9. **Social Responsibility** is the promotion of a mutual trust between the profession and the larger public that necessitates responding to societal needs for health and wellness.

Characteristics of Professionalism

The following is a list of characteristics of professionalism with sample behaviors.

1. Honesty and Integrity

- Admits to and corrects errors
- Maintains confidentiality
- Represents the facts of all situations accurately

2. Appropriate response to faculty feedback/supervision

- Respectful of others
- Choose appropriate time to approach instructor
- Accepts faculty feedback in a positive manner
- Modifies performance in response to feedback or indicates reasons acceptable to the faculty for justifying performance

3. Ability to work as a team member

- Participates collaboratively
- Responds to and respects the needs of others
- Allows others to express their opinions
- Remains open-minded to different perspectives
- Is tactful in giving others suggestions and feedback

4. Appropriate Communication

- Actively participates in discussion
- Initiates thoughtful/relevant questions
- Communicates ideas and options clearly and concisely
- Attends to class agenda

5. Initiative

- Independently seeks out learning experiences
- Takes initiative for one's own learning
- Uses adequate and appropriate resources to achieve educational goals
- Identifies any problem and seeks to formulate a remedial plan

6. Dependability & Responsibility

- Takes responsibility for one's own actions
- Attends all scheduled educational sessions
- Is on time for scheduled educational sessions and appointments
- Completes and submits assignments/papers in a timely manner
- Complies with program/course expectations
- Respects and returns borrowed materials
- Maintains a safe and clean environment in class/lab
- Adheres to scheduled office hours

7. Judgement

- Uses an inquiring or questioning approach in class
- Analyzes options prior to making a judgment
- Develops a rationale to support decision
- Demonstrates awareness of possible bias
- Makes sound decisions based upon factual information
- Gives alternative solutions to complex issues/situations
- Adheres to organizational and interpersonal boundaries
- Handles personal and professional concerns appropriately

8. Organizational Ability

- Comes to class prepared
- Manages time/materials to meet program requirements
- Uses organizational skills to contribute to the development of others

9. Professional Presentation

- Wears neat, clean clothing appropriate to setting
- Presents self in manner that is accepted by peers, clients, supervisors
- Use verbal and non-verbal language that communicates engaged attention and interest
- Displays a positive attitude towards becoming a physical therapist

Professional Development

DPT program faculty expect all students to demonstrate professional behaviors at all times in both the academic and clinical settings. If a student demonstrates a behavior lacking professionalism, a faculty member may complete a Professional Development Report (See SECTION IX: FORMS). The faculty member will review the report with the student. The student will be allowed to add comments to the report. Together, the faculty and student will develop goals and a remediation plan to achieve them. The student and faculty member will sign the form which would then be placed in the student's file.

The faculty member will inform all faculty members at the next regularly scheduled faculty meeting that a report has been completed.

Essential Functions

Students are expected to possess at admission and maintain throughout the curriculum certain essential functions.

Columbia University's DPT program is dedicated to the education of students who will serve at the forefront of health care in an empathetic and effective manner. Successful completion of the program requires acquisition of didactic knowledge, physical skills, and professional behaviors. The purpose of the essential functions is to delineate the cognitive, affective, and psychomotor functions that the student must demonstrate to complete this program. These functions are necessary to enable the individual to perform as a competent physical therapist in general practice.

All students must act in compliance with standards set forth by the American Physical Therapy Association's Code of Ethics (see Appendix B), which now includes the Guide for Professional Conduct (see Appendix C). In addition, each student must be able to demonstrate the following essential functions with or without "reasonable accommodations." A student who discloses a properly certified disability in a timely manner and follows the written procedures of Columbia University's Office of Disability Services, will receive reasonable accommodations. These essential functions must be performed safely, consistently, and efficiently to enter the program, continue studies and graduate.

Students must possess aptitudes, abilities, and skills in five areas:

1. Intellectual/Conceptual, Integrative, and Qualitative Skills

Students must have the ability to measure, calculate, reason, analyze, and synthesize information in a timely manner. Problem solving and diagnosis, including obtaining, interpreting, and documenting data are critical skills. These skills allow the student to make proper assessments and sound judgments, and appropriately prioritize therapeutic interventions to measure and record patient outcomes. In addition, students must be able to comprehend three-dimensional spatial relationships of anatomic structures.

2. Communication Skills

Students must have the ability to complete reading assignments, search and evaluate the literature, complete written assignments and maintain written records. They must be able to communicate in oral and written English effectively, efficiently, and sensitively. They must be able to communicate clearly in order to provide and elicit information, describe accurately changes in mood, activity and posture, and understand verbal as well as nonverbal communication. These skills must be performed in clinical settings as well as in the classroom. For example, students must be able to communicate rapidly and clearly during interdisciplinary meetings, elicit a thorough history from patients, and communicate complex findings in appropriate terms to patients, family and various members of the health care team.

3. Behavioral/Social Skills and Professionalism: Students must demonstrate attributes of empathy, integrity, concern, interest and motivation. They must possess the emotional health required for full use of their intellectual abilities, the exercise of sound judgment, the prompt completion of all responsibility's attendant to patient care, and the development of mature, sensitive, and effective relationships with patients, professionals and the public. They must be able to adapt to ever-changing environments, display flexibility, and learn to

function in the face of uncertainties and stresses which are inherent in the educational and patient-care processes.

Students must be able to identify and communicate the limits of their physical, emotional, and cognitive abilities to others and implement appropriate solutions. Students must maintain a professional demeanor. They must possess adequate endurance to tolerate physically demanding workloads and to function effectively under stress. They are expected to accept appropriate suggestions and criticism and respond with suitable action.

4. Motor Skills

Students must have adequate motor skills to provide general care and emergency treatment to patients. They must have ample motor function to elicit information from patients by palpation, auscultation, percussion, and other evaluative procedures. Students must have the ability to demonstrate and practice classroom activities, to perform cardiopulmonary resuscitation, and to lift, guard and transfer patients safely.

Physical therapy interventions require the coordination of gross and fine movements, balance, and functional use of limbs and the senses. Students must have the manual dexterity and the ability to safely engage and modulate procedures involving grasping, fingering, pushing, pulling, oscillating, holding, extending and rotating.

5. Sensory/Observation Skills

Students must be able to obtain information from lectures, laboratory dissections and demonstrations in laboratories and lectures. They must be able to monitor digital and waveform readings and graphic images to determine patient conditions. They must be able to supervise a patient accurately at a distance and close at hand.

A student who discloses a properly certified disability in a timely manner and follows the written procedures of Columbia University's Office of Disability Services will receive reasonable accommodation. An applicant with a disability or a degree candidate with a disability shall not, on the basis of his or her disability, be excluded from admission to or participation in the program.

Students must sign and return this form (see Forms) to the Program Director.

PART VI: INFRACTIONS & CODE OF CONDUCT

Procedures for Academic or Disciplinary (Non-academic) Infractions

Due process procedures can be instituted under two general categories: academic or disciplinary (non-academic) infractions.

- Academic Infraction: Faculty, staff, or students may file an academic grievance, with the Course Coordinator or the Director of the Programs in Physical Therapy, if one believes that a student has committed an academic infraction. (See below)
- Disciplinary Infraction (non-academic): The Program Director/Vice Dean of Education can institute the Dean's discipline proceeding if a student's behavior or use of language seriously threatens our ethical standards and/or standards of conduct for our program and University.

Academic Infraction

Intellectual honesty is a cornerstone of all academic and scholarly work. Therefore, the University, including the DPT program, views any form of dishonesty as a serious matter. The Academic Progress and Promotion Committee is responsible for the establishment and maintenance of general guidelines for dealing with academic and clinical integrity and is responsible for handling individual cases of alleged or actual dishonesty.

Academic infractions include any act which is designed to obtain fraudulently, either for oneself or for someone else, academic credit, grades, or other recognition that is not properly earned. It is to behave, or to help another to behave, so as to improperly advance, protect, or diminish the academic status of individuals or the University.

Examples of academic infractions include, but are not limited to:

- Cheating on course or proficiency examinations by the use of books, notes, or other aids when these are not permitted, or by copying from another student
- Submission of similar papers or projects in more than one course without permission of the instructor(s)
- Collusion: Two or more students helping each other on an examination or assignment, unless specifically permitted by the instructor
- Use of substitutes: Sitting in for another student at an examination, or permitting someone else to sit in for oneself
- Plagiarism: The submission of another's work as one's own original work without proper acknowledgement of the source
- Falsifying documents or records related to credit, grades, change of status forms (e.g., add drop form), and other academic matters
- Altering an examination or a paper after it has been graded for the purpose of fraudulently requesting a revision of the grade
- Use of unauthorized materials for an examination or project (e.g. electronic devices)
- Circulation and/or use of unauthorized previous examinations
- Unauthorized possession of an examination, even if inadvertent
- Theft, concealment, destruction, or inappropriate modification of classroom or other instructional material; e.g., posted examinations, library materials, laboratory supplies, computer programs and outputs
- Preventing relevant material from being subjected to academic evaluation
- Students may record (e.g. audio video, photo) lecture and/or laboratory **only** with permission of the instructor

The principles of academic dishonesty shall also apply to those courses taken during the clinical phases of a program of instruction.

Examples of academic dishonesty in the clinic include, but are not limited to:

- Falsification of client or institutional records.
- Concealing information or activities that affect the safety and well-being of clients.
- Inappropriate violation of client confidentiality.
- Engaging in activities that are contrary to the professional codes of ethics, standards or practice as defined by the Program or professional association.
- Misrepresenting one's role as a student to an institution, client, or to the public so as to mislead them in their

expectations of the student's competencies and limitations.

- Failure to seek supervision for clinical activities or neglecting to obtain required clearance for such clinical activities.
- Performance, without supervision, of procedures for which the student has not been prepared.
- Failure to follow the university guidelines regarding the use of human subjects in research.

Under the principle of academic freedom, each faculty member reserves the authority, and with it the responsibility, to clearly define the bounds of acceptable conduct and to carry on his/her/their duties in a fashion conducive to academic honesty. Each faculty member retains the right to take immediate and appropriate action to prevent and deal with any act of unacceptable conduct on the part of a student.

Students who are accused of an academic infraction during an examination have the right to finish the examination; in this way students who appeal the accusation will have a completed examination on which their final grade will be based, should the accusation not be sustained. When academic dishonesty is suspected during an examination it is at the discretion of the Course Coordinator whether the student should be informed of suspicions immediately or when the examination is over. When an academic infraction is confirmed before an examination (e.g., possession of unauthorized materials), the student will be prohibited from taking the examination; if the Course Coordinator suspects that other students may have been exposed to the examination, the Course Coordinator may void that examination at his/her/their discretion and re-test the students.

Students who are accused of an academic infraction while on a clinical education experience should be allowed to continue during the appeal process, unless the DPT program or clinical institution believes that this would not be in the best interest of the patients/clients served by the clinical instructor. Faculty, staff, or students with concerns that a student has committed an academic infraction should contact the Course Coordinator or the Director of the Programs in Physical Therapy.

Based on the information provided to the Program Director, an academic infraction disciplinary proceeding may then follow. An academic infraction disciplinary proceeding begins with a written communication from the Program Director requiring the student to attend a disciplinary hearing to respond to a specified charge. The hearing is held, in collaboration with the Columbia University Office of Student Conduct and Community Standards (SCCS) before a committee comprised of three members of the Programs in Occupational Therapy faculty, appointed by the Program Director in consultation with the Director of the Programs in Occupational Therapy. The Program Director is *ex officio* and non-voting. The Office of SCCS provides notetaking at the hearing. The hearing is a fact-finding proceeding. The student is informed of the evidence that led to the charges against them and asked to respond in the hearing. The student may request witnesses to appear on their behalf and may submit relevant documents or information. While the student must attend the initial portion of the hearing to respond to the specified charge, the student may not be present to hear other witnesses and there is no formal cross-examination of witnesses or objecting to evidence. In addition, although students are always free to consult an attorney, they may not have an attorney present during a disciplinary hearing or at any appeal.

After the Disciplinary Committee has heard the student and others and considered all the evidence, it reaches a determination and consults with the Office of SCCS regarding sanctions. The Program Director notifies the student in writing of that decision. If the student is found to have committed an academic infraction, the penalty can include failing and repeating the course, additional remediation coursework, probation, suspension, dismissal, or any combination of these.

If a student disagrees with the Disciplinary Committee's decision and chooses to appeal their decision, the appeal must set forth a concise statement of the incident to include times, dates, people involved, the grounds for the appeal, and the specific request that the student is making. The appeal shall be directed to the Vice Dean for Education for the Vagelos College of Physicians and Surgeons. Usually, the Vice Dean's review relies solely on the written record and does not include a new factual investigation. The Vice Dean will notify the student of the decision following completion of their review.

If the student disagrees with the Vice Dean's decision, a final appeal to the Dean of the Vagelos College of Physicians and Surgeons can be made. Such an appeal must be made within seven days following notification of the Vice Dean's decision. The Dean typically relies on the written record and does not conduct a new factual investigation. The Dean's decision is final – there is no further appeal within the University.

Every effort should be made to resolve the appeal at the level at which it occurs. If, at any step, the appeal is not resolved to the satisfaction of the student, the student may pursue the matter at the next step according to the procedure outlined.

Disciplinary (Non-academic) Infraction - Dean's Discipline

A student charged with a disciplinary infraction subject to "Dean's Discipline" is entitled to notice of the charges, an opportunity to be heard, and a chance to appeal a disciplinary decision. Faculty, staff or students with concerns that a student has committed a non-academic infraction should contact the Director of the Program in Physical Therapy within sixty days of the alleged infraction. Dean's Discipline refers to all matters related to standards of ethical and professional conduct. Dean's Discipline does not apply to sexual assault.

Ordinarily, a disciplinary proceeding begins with a written communication from the Director of the Programs in Physical Therapy requesting the student attend a disciplinary hearing to respond to a specified charge. (In rare cases, the proceeding may begin with an oral communication requiring the presence of the student at a hearing.) The hearing is held, in collaboration with the University Life's Center for Student Success and Intervention (CSSI), before a committee comprised of the Director of the Programs in Occupational Therapy and three faculty members not integral to the case from other programs or schools at the medical center.

The hearing is a fact-finding, not an adversarial courtroom-type proceeding; the student may not be present to hear other witnesses, and there is no formal cross-examination of witnesses or objecting to evidence. In addition, although students are always free to consult with an attorney, they may not have an attorney present during a disciplinary hearing or at any appeal.

At the hearing, the student is informed of the evidence that led to the charges against them and asked to respond. The student may offer their evidence. This includes the student's appearance at the hearing and may involve the presentation by others (witnesses) on their behalf and any written submission or relevant documents the student may wish to submit.

After the Disciplinary Committee has heard the student and others and considered all the evidence, it reaches a determination and consults with the University Life's Center for Student Success and Intervention regarding sanctions. The Director of the Programs in Physical Therapy will notify the student in writing of that decision. If the student is found to have committed a disciplinary infraction, the penalty can include censure, conditional probation, conditional suspension, dismissal, or any combination of these.

The student has the right to appeal a decision that results from a disciplinary hearing to the Vice Dean for Education for the Vagelos College of Physicians and Surgeons. The appeal must be made in writing within seven days from the date the student is notified of the decision, and it must clearly state the grounds for the appeal. Such appeal should be sent to the Vice Dean for Education for the Vagelos College of Physicians and Surgeons who will notify the student and the Program Director of the final decision. Usually, the Vice Dean for Education for the Vagelos College of Physicians and Surgeons relies solely on the written record and does not conduct a new factual investigation.

Once informed of the decision of the Vice Dean for Education, the student has the right to appeal to the Dean of the Vagelos College of Physicians and Surgeons and Executive Committee of the Faculty Council. The appeal must be made in writing within seven days from the date the student is notified of the decision, and it must clearly state the grounds for the appeal. Such appeal should be sent to the Dean at P&S 2-401. The Dean focuses upon whether, in the Dean’s view, the decision made and the discipline imposed are reasonable under all of the circumstances of the case. There is no further appeal within the University.

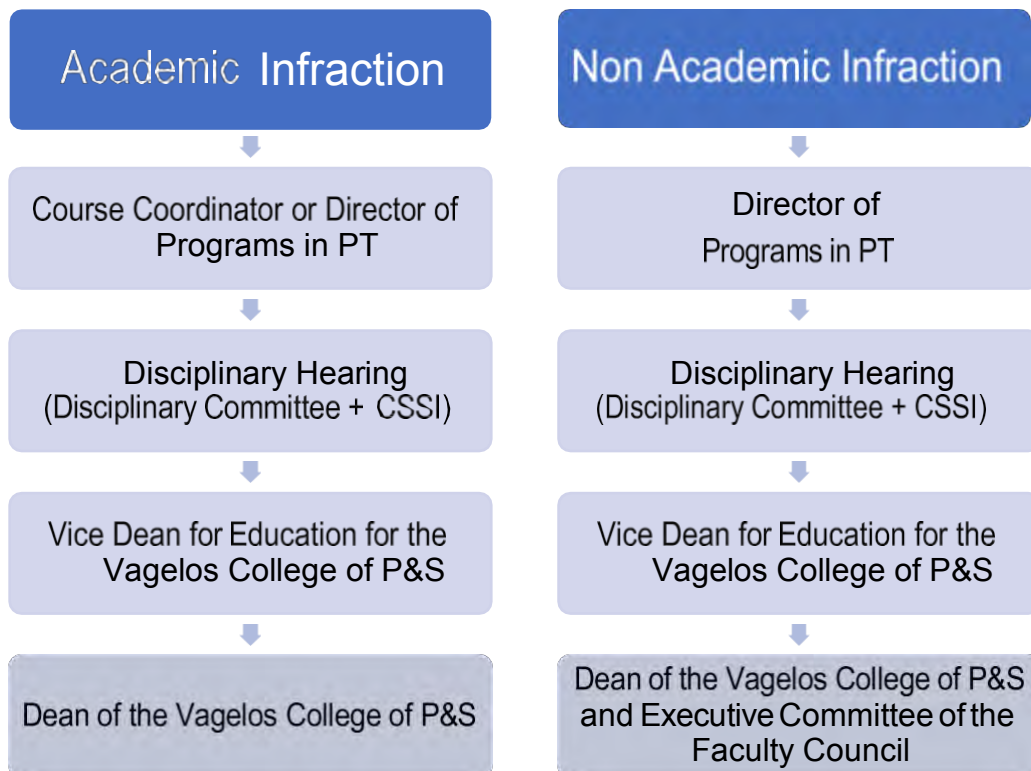

The DPT Program Code of Conduct

A DPT program *Code of Conduct* was developed by the faculty describing the tenets to support professional conduct standards and augments the Academic Dishonesty policies as outlined above. It is expected that all members of Columbia University DPT program will support this Code. In order to guide student conduct, students must sign and return the Code of Conduct (see Forms) to the Program Director.

CUIMC Mandatory Pre-Clinical Drug Testing

In an effort to continue the Medical Center's commitment to providing the highest quality health care services to students and their patients, the clinical schools within Columbia University Medical Center have a required drug testing policy prior to students beginning their first clinical education experience. This policy is intended to offer a proactive approach by providing early identification and intervention before the consequences of substance abuse adversely impact a student's health, care of patients, or employability. The policy emphasizes the importance of student confidentiality and employs intervention and treatment rather than formal disciplinary action, sanctioning, or documentation upon a student's academic record. The drug testing policy is implemented through the Student Health Service. Students are tested in the spring or summer of Year I prior to the start of the First Clinical Education Experience in fall of Year II.

A complete description of the Pre-Clinical Drug Testing policy and procedures can be found on the Student Health Services website <http://www.cumc.columbia.edu/student/health>.

If the standard drug screening completed by Student Health does not meet the requirements for a clinical site, a re-screen may be available. If not, it is the student's responsibility to obtain the expanded drug screening at their own expense. Student Health Services can order drug screens and counsel students regarding the results. For more information see Appendix D.

Alcohol and Drugs

Policies related to Alcohol and Drugs can be reviewed at length on the [University Policies](#) website. However, students need to keep the following in mind related to scheduling a student sponsored event in a residence hall or other University space.

A student(s) must be designated to take responsibility and accountability for assuring that University and Medical Center Alcohol and Drug policies and procedures are known and complied with. The designated student(s) must participate in a training sponsored by the AIMS (Addiction Information and Management Strategies) program through the Student Health on Haven. To inquire about training dates or other related questions, contact Stephanie Rozen, Director of AIMS, 212-305-3989, aims@columbia.edu or visit the [Student Health website](#).

AIMS also serves as a free and confidential resource to CUIMC students. AIMS has a professional staff and peer representatives available to assist students who experience issues, or have questions related to substance use, abuse, and dependence as well as concerning behaviors. AIMS also provides educational opportunities around issues related to addiction and is committed to maintaining a substance-safe campus. You may schedule an appointment by contacting Stephanie Rozen, Director of AIMS, 212-305-3989, aims@columbia.edu or visit the [Student Health website](#).

Responsible Use of Electronic Resources

As a member of the University, you must be aware of the University's policies and the law regarding the use of electronic resources, including computers, networks, email, and online information resources, and the use of copyrighted material on Columbia's computer systems and network.

The University has received increasing numbers of allegations of illegal possession and distribution of copyrighted materials by its members. Peer-to-peer file sharing programs, like Morpheus, Gnutella, and others have made it much easier for individuals to get and share unauthorized copies of copyrighted works, such as music and motion pictures.

Such activity is against the law and exposes both you and the University to legal liability.

You can be held legally liable if you download or share music, movies or other files without permission from the copyright owner. Under the law, repeated copyright violations by any network user may result in permanent termination of network access. See Appendix E for the University's Copyright Law and Policy and Use of Copyrighted Material on Columbia's Computer System and Network.

Email Usage and Retention Policy

See Appendix F for the University's Email Usage and Retention Policy.

Official University Regulations and Policies

The University's various policies and regulations can be found on their site "[University Policies](#)."

Regulations which are important to you as a Columbia student are listed below. This list is not inclusive and it is recommended that you check this site periodically.

- Social Security Number Reporting
- Policy on Access to Student Records (FERPA)
- University Regulations (Including Rules of Conduct)
- Policies on Alcohol and Drugs
- Policies and Procedures on Discrimination and Harassment
- Gender-Based Misconduct Policies for Students
- University Event Policies
- Policy of Partisan Political Activity
- Campus Safety and Security
- Crime Definitions in Accordance with the Federal Bureau of Investigation's Uniform Crime Reporting Program
- Voluntary Leave of Absence Policy
- Involuntary Leave of Absence Policy
- Military Leave of Absence Policy

PART VII: CLASS OFFICERS, PROGRAM &
APTA AWARDS, APTA STUDENT
MEMBERSHIP,
NATIONAL LICENSING EXAM

Student Membership in the APTA

As the next generation of physical therapists, it is important to become part of the professional association. Membership is required throughout your three years of study and will be verified as part of the grading process for the Professional Leadership and Practice series of courses. Student membership gives you the following publications; *PT in Motion* and the *PT Journal* (the referee publication of the APTA). Membership also gives you the opportunity to join some of the specialty academies of the Association, such as orthopedics, sports, pediatrics, neurology, geriatrics, aquatics, oncology, and private practice as well as receive specialty journals. These journals may be used as a resource throughout the program. Membership also allows you to receive a free on-line version of the *Guide to PT Practice*, which provides a detailed description of the scope of physical therapy practice that includes tests and measures and interventions related to the four major areas of practice; musculoskeletal, neuromuscular, cardiovascular/pulmonary and integumentary. The program uses the *Guide* as a required text throughout the curriculum.

Class Officers

1. Job Descriptions

President (1 student)

It is the duty of the president to maintain contact with the Program Director and ensure that the executive board is working optimally and on behalf of the class. The president can set the tone for the class and have an impact on its relationship with the faculty and administration. The president works with all class officers in organizing fund-raising activities, participation in American Physical Therapy Association events, outreach programming, PT program admissions activities and working with faculty and staff to coordinate orientation for the incoming class. The president is also responsible for initiating communication with the class regarding the closing of the University due to inclement weather. Other responsibilities include, maintaining the class calendar, sending out a weekly email with announcements, and in general being the point person for anyone who has a question or seeks support of any kind.

Vice President (1 student)

The vice president acts as a liaison between classmates, officers, and faculty, and assists in coordinating special events and projects such as interview days, class parties, fundraisers, and the white coat ceremony. The vice president also coordinates class officer meetings, takes minutes and writes follow-up communications. The role requires wearing many different hats and ultimately boils down to supporting the president and other officers in a wide range of projects.

Treasurer (1 student)

The class treasurer is responsible for maintaining the class funds. The treasurer maintains the class bank account and communicates with classmates who may have fundraising ideas. While the treasurer does not do all of the fundraising alone, he/she oversees the planning, organizing, or gathering of funds. It's an enjoyable position that allows one to be involved in a variety of events.

American Physical Therapy Association Student Representatives (2 students)

The main responsibility of the APTA representatives is to stay up-to-date with the APTA and inform the class of any new developments. This means staying ahead of what events are coming up, both locally and nationally, as well as planning APTA events, increasing class involvement, and healthcare policy. The APTA reps represent the university at local and national events and organize APTA involvement within the class.

PT-CAN (Physical Therapy Community Action Network) Board Members (4 students)

This organization works to provide service opportunities to the classes of Columbia's DPT program. There are four available board positions. Each member heads a specific project. There are four volunteer programs under the PT-CAN umbrella and a member of the board serves as the coordinator for the program:

Columbia Student Medical Outreach (CoSMO) is pro bono, interdisciplinary clinic run by CUIMC students from nursing, medicine, physical therapy, social work, and public health who provide healthcare services to the local underserved community in Washington Heights, NYC. Students at CoSMO work under the supervision of a licensed physical therapist providing physical therapy services to uninsured individuals who may not have regular access to health care. Columbia DPT students learn to evaluate and treat patients at CoSMO through mentorship from peers and licensed physical therapists. Visits occur 2 times per month on Thursdays or Saturdays during the school year.

Lion KEEN is a partnership between Columbia PT and KEEN (Kids Enjoy Exercise Now) New York. It is a student-led wellness and empowerment organization for children and teens with disabilities. Its purpose is to provide a judgement-free haven for youths aged 5-21 to socialize, engage in physical activity, and develop self-confidence while interacting with peers. It also unites the NYC community by gathering volunteers from New York Cares and provides a year-round service to the families that enroll through KEEN New York. Various seasonal programs—such as sports, arts and crafts, teen basketball, youth baseball, are held once a week. The program is free for all attendees, and they welcome donations of games and equipment.

Anatomy Academy is a CUDPT student-run outreach program aimed at combating childhood obesity and promoting healthy lifestyle choices while inspiring children to pursue higher education. Fifth graders in the Washington Heights community learn principles of anatomy, physiology, and nutrition through small group mentoring and hands on learning activities. The curriculum is taught through one hour sessions once a week for 6 weeks at a local public school typically during the fall semester.

The Lang Youth Medical Program recruits, interviews, and accepts 12-15 local sixth graders each year. During the 6-year stretch from 7th through 12th grade, these students study anatomy, disease pathology, prevention, and community and public health. They also participate in field trip activities and complete annual year-end projects. DPT students participate in the Lang Mentoring program by working one-on-one with the 12th grade students on the cumulative Lang Student Expo project. As mentors, the DPT students help their mentees formulate their projects, practice public speaking, and make plans for college.

Student-Faculty Liaisons (2 students)

The Student-Faculty Liaisons are responsible for enhancing faculty/student communication. The liaisons continuously monitor class polls and host class meetings to survey students for their input on information pertaining to classes and other concerns or ideas. The liaisons are also responsible for meeting with the faculty

liaison to share collected feedback and for communicating with the class about the faculty's plan to consider and/or implement changes. They may also meet with individual faculty members or the faculty as a group to gain faculty input and share student feedback. Past student-faculty social events have included a potluck, student-faculty morning coffee and donuts, and sporting events, such as the annual student-faculty basketball game.

Social Board Members (4 students)

The Social Board will be a four-person team that leads the class social committee. The board is responsible for planning events for the class and creating opportunities for the class to network with other healthcare professionals. The events are focused on being fun and accessible for everyone with an emphasis on camaraderie. Past events have included: Thanksgiving potluck, holiday party, Super Bowl party, happy hours, and an end-of-year boat cruise, PT prom, a PT picnic, field day, Broadway shows, a NYC scavenger hunt, a haunted house expedition, and an Atlantic City trip.

PT Liaison to the Columbia Commons IPE Student Advisory Board (1 student)

The Columbia Commons Student Advisory Board includes student representatives from PT, OT, medicine, dentistry, nursing, public health, social work, and human nutrition. The student leaders on this board meet monthly, working together to build community and expand opportunities to engage in interprofessional education. The group will plan student events that are both social and educational. The board will also support the campus-wide IPE day in the spring semester.

2. Policies and Procedures for Electing Officers

The election for class officers occurs in the Fall of Year I in the Professional Leadership and Practice I course.

Class officers are elected as follows:

- A. Students are given the opportunity to review the job descriptions of all class officers. Officers from the DPT II and DPT III classes will be available to answer questions about their positions.
- B. All students running for a position should submit a letter of intent by a deadline given by the supervising faculty member. Please list no more than two positions and indicate your first choice and add a brief paragraph about why you think you are well suited for the position(s). Letters will be compiled and posted.
- C. All students running for a position will have the opportunity to address the class to discuss their background, qualifications, and motivation to be a class officer.
- D. Students must be present and should bring a computer or mobile device to class in order to vote. No write-in ballots are accepted.

All class officers must maintain a GPA equal to or greater than 3.000 and demonstrate professional behavior throughout their tenure. Those officers who do not achieve these criteria will be asked to vacate their position. Subsequently, an election will be held to fill any and all vacancies.

DPT Program Awards

The following is a list of honors and student awards selected by the DPT program faculty for graduating students in recognition of their achievements.

Academic Honors

Awarded to a student who has demonstrated consistent excellence of academic performance with an overall cumulative average of 3.850 at graduation. The notation of “graduated with honors” is so stated on the Columbia University diploma.

Winners of the following program awards are acknowledged at PT Convocation:

Faculty Award for Academic Excellence in the DPT program

This award recognizes a student who has attained the highest cumulative grade point average in his/her studies in the program and is ranked first in the class. If more than one student has the same class average and ranking, other factors are used to determine the recipient of this award. These factors include clinical performance, professionalism and service contribution to the program and/or the American Physical Therapy Association (APTA).

Mary E. Callahan Award

This award is in recognition of an outstanding educator and former Director of the Program in PT who has made distinguished contributions to the Columbia University DPT program. The award recognizes a student who has demonstrated academic achievement, outstanding clinical skills, sensitivity and leadership ability.

Joan E. Edelstein Award

In honor of a former Director of the Program in PT, this award recognizes a student who has expressed a strong commitment to the aims and ideals of the profession through a service component to the program and/or community-at-large and/or the American Physical Therapy Association (APTA). The student has demonstrated outstanding cooperativeness, professionalism, communication and interpersonal skills, ethical conduct and a commitment to life-long learning. The student shows promise of becoming a distinguished representative of Columbia University.

Risa Granick Award

In honor of a former Director of the Program in PT, this award recognizes a student who has Dr. Granick's passion, enthusiasm, and work ethic, and shows promise of continuing her legacy in teaching and service to the profession.

Marcia Ebert Award for Clinical Excellence

This award was established in memory of Marcia Ebert, a dedicated academician and clinician and past faculty member of the Columbia University Doctoral Program in Physical Therapy. This award recognizes a student who has shown outstanding clinical performance throughout the program, pursued challenging clinical experiences, attained a level of performance that exceeds clinical education program expectations, and developed teaching skills to become a clinical preceptor in the education of future students.

Programs in Physical Therapy, Award for Excellence in Research

This award recognizes a student or student group who has shown potential for future productivity in PT scholarship as judged by the faculty.

Faculty Award for Excellence in Neurorehabilitation

This award recognizes a student who has shown a commitment to a career in adult neurorehabilitation, academic excellence in the required neurorehabilitation coursework, academic excellence in the Advanced Seminar in Adult Neuro-Rehabilitation, excellence in the neurorehabilitation clinical education experience, and an affinity for clinical teaching.

Faculty Award for Excellence in Orthopedics

This award recognizes a student who has shown a commitment to a career in orthopedics, academic excellence in required coursework, academic excellence in the Advanced Seminar in Orthopedics, excellence in the orthopedic clinical education experience, and an affinity for clinical teaching.

Alfred DiMarino Award for Excellence in Pediatrics

This award has been established in the memory of Alfred DiMarino by his wife, program alumna Jean van Haaften, who has had a distinguished career as a pediatric physical therapist. The award recognizes a student who has shown a commitment to a career in pediatric physical therapy, academic excellence in the required pediatric course work, academic excellence in the Advanced Seminar in Pediatrics, excellence in the pediatric clinical education experience, and demonstration of sensitivity, caring and compassion for children with disabilities and their families.

American Physical Therapy Association and New York State Awards

Mary McMillan Scholarship

(Nominated by Program faculty)

The American Physical Therapy Association award recognizes outstanding students based on superior scholastic performance, past productivity, evidence of potential contribution to physical therapy and service to the American Physical Therapy Association (APTA). This award is highly competitive. Every accredited physical therapy program is allowed to nominate one student in his/her final year of study. Only eight to ten are selected annually to receive this award by a Scholarship Awards Committee of the APTA. Students selected receive a monetary award and a certificate presented by the APTA's Board of Directors at the Association's NEXT conference in June. An official announcement of the award also appears in an Association publication.

Minority Scholarship Award

(Nominated by Program faculty)

This scholarship award is supported by the Minority Scholarship Fund and the amount of the award varies year to year. The scholarship is awarded on a competitive basis based on faculty nominations of third year students from physical therapy programs nation-wide. Nominees demonstrate contributions in the area of minority affairs and services with an emphasis on contributions made while enrolled in the physical therapy program. Nominees show a potential to contribute to the profession of physical therapy by exhibiting excellence in the following areas: past/present physical therapy related activities; leadership abilities (i.e. offices held); clarity of written communication and ability to articulate realistic goals and plans; clinical performance; critical thinking abilities; community service; scholastic achievement and honors and awards. Students selected receive a monetary award and a certificate presented by the APTA's Board of Directors at the Association's NEXT conference in June. An official announcement of the award also appears in an Association publication.

New York State Participation Award

(Given to one student from each New York physical therapy program based on faculty nomination)

This award recognizes a student in their final year of study who has demonstrated participation in APTA component activities, participation in program activities relating to the profession, and has taken a student leadership role in the program. The student is recognized at the annual fall New York State chapter meeting.

Other Awards

Louis and Emanuel G. Rosenblatt Foundation Inc. Donna Lynn Mushkin Memorial Scholarship Fund

The Rosenblatt Foundation has endowed one scholarship to a second year DPT student in memory of Donna Lynn Mushkin, a creative young woman who had hoped to dedicate her life to working with physically and emotionally challenged youth. The recipient must be in good academic standing with a minimum cumulative GPA of 3.500, maintain a current student membership in the APTA, and show a commitment to pediatric physical therapy as illustrated by previous work or volunteer experience with children and/or youth. The recipient must also plan on taking the Advanced Seminar in Pediatrics with a corresponding pediatric clinical education experience in the third year, aspire to a career in pediatrics, and exhibit the finest character and highest degree of professional behavior.

National Licensing Examination

The Federation of State Boards of Physical Therapy (FSBPT) develops and administers the National Physical Therapy Examination (NPTE) for physical therapists in all 50 states, the District of Columbia, Puerto Rico and the Virgin Islands. This exam, which is required for licensure to practice, tests the basic entry-level competence of graduating students from accredited physical therapy programs.

Testing dates are limited to four times a year. This limited number of testing dates was designed to substantially reduce or eliminate candidates' ability to gain a score advantage by having advance access to the NPTE questions. The purpose is to ensure validity of scores on the NPTE and fulfill the member boards' and FSBPT shared responsibility of protecting the public. The dates for testing are published yearly on the [FSBPT's web site](#) and are usually scheduled for January, April, July and October.

In the fall of Year III, the Program Director holds a workshop to explain the licensing application procedure and advise students of the established test dates for the following year. The Program Director also communicates with students during the Terminal Clinical Education Experience (Spring III) to be sure that all students meet the filing deadlines for the July examination. In December, the DPT program hosts a licensure review course. Attendance is optional. More detailed information on the examination, process for filing, the review course, etc. will be communicated during Year I.

PART VIII: APPENDICES

Appendix A: Additional Resources

Disability Services: [Office of Disability Services](#) coordinates reasonable accommodations and support services, assistive technology, networking groups, academic skills workshops and learning specialists. Contact Dr. Wing Fu, program liaison with the Office of Disability Services (ODS), for DPT program specific questions at wf2214@cumc.columbia.edu or 212-305-9385

Financial Services: For questions related to financial aid, loan certification, loan counseling and debt management visit [Office of Student Financial Aid and Planning](#)

Gender Based Misconduct: For information related to Columbia Universities Gender-Based Misconduct Policy and accompanying procedures visit: <https://studentconduct.columbia.edu/gbm> or call: (212) 854-1717. For additional assistance 24/7 call: 212-854-4357 (HELP). For Confidential Counseling services at CUIMC call: 212-305-3400

Getting Around Campus: To view residences, eating places, parking, alternative transportation and directions, accessible routes, buildings and venues and other resources around the Columbia University Irving Medical Center campus utilize [Campus Map](#)

Housing Services: For questions related to student housing visit the [Office of Student Housing](#)

Intercampus Shuttle: The Columbia shuttle connects main campus (Morningside) with the Medical Center. [Columbia Shuttle Schedule](#)

National Hopeline Network, Suicide and Crisis Hotline: Depression/suicidal thoughts. Call 800-422-HOPE (4673)

National Suicide Prevention Lifeline: 988

Office of the University Chaplain: 212-854-1474

Public Safety: [The Office of Public Safety](#) provides numerous services, visit their website for a complete listing. To report a crime call CUIMC Public Safety (Security): 212-305-7979, NYPD: 212-927-3200 or 911.

Registrar Services: For information pertaining to transcripts, billing, or to update your personal contact information visit [Registrar Services](#)

Ordering a Transcript

The Office of the University Registrar has an online transcript request service. This endeavor is in partnership with the premier electronic transcript vendor, Parchment. Columbia students can log into SSOL and request transcripts in two forms, secure PDF via email or printed on paper via mail delivery. This service is available to anyone with SSOL access, free of charge. Below are the steps students should follow to use the online tool:

1. [Log into SSOL](#)

2. Select “Transcripts and Certifications Request”
3. Select the schools (if multiple are available) to include in your transcript
4. Click the “Order Transcript” button at the bottom of the page
5. A new window will appear directing you to the ordering portal
6. Select transcript
7. A new window will appear asking where you would like your document(s) sent
8. Enter the institution’s name, acronym, location or email or send to yourself, another individual or third party
9. Select eTranscript or Paper Transcript
10. Input the recipient’s information
11. Check out

Students will be notified via email as their order is initiated, processed and delivered.

Exceptions:

Sending a transcript to a recipient that needs the transcript to come directly from the school. Contact the Registrar’s Office at 212-342-4790.

For more information, visit the [registrar’s web site](#).

Sexual Assault: [The Sexual Violence Response Program](#) provides trauma-informed, confidential support through crisis counseling/intervention, advocacy, prevention, and outreach. To file a complaint visit: <https://sexualrespect.columbia.edu/> or for additional assistance 24/7 call: 212-854-4357 (HELP).

Student Health Service: [Student Health Service](#) provides a full range of primary care services.

Mental Health Services: [Mental Health Services](#) provides counseling and psychological services for short term individual counseling, student support groups, medication consultation. Issues related to anxiety and panic symptoms, sadness, depression, insomnia, fatigue, loss and grief, interpersonal difficulties, identity issues, social shyness, eating disorders, substance abuse, cross-cultural issues, other life crises.

Student Health on Haven: [Student Health on Haven](#) creates innovative research-based and student-centered opportunities that facilitate the personal and professional development of CUIMC students, offering assistance in stress reduction, mental health, nutrition, fitness, sexual health, substance abuse, yoga and Pilates programs.

Addiction Information Management Strategies (AIMS): [AIMS](#) is a free and confidential resource available to all CUIMC students to help with alcohol or drug problems or support for those in recovery.

Appendix B: APTA Code of Ethics for the Physical Therapist

APTA Code of Ethics for the Physical Therapist

HOD S06-09-07-12 [Amended HOD S06-00-12-23; HOD 06-91-05-05; HOD 06-87-11-17; HOD 06-81-06-18; HOD 06-78-06-08; HOD 06-78-06-07; HOD 06-77-18-30; HOD 06-77-17-27; Initial HOD 06-73-13-24] [Standard]

Preamble

The Code of Ethics for the Physical Therapist (Code of Ethics) delineates the ethical obligations of all physical therapists as determined by the House of Delegates of the American Physical Therapy Association (APTA). The purposes of this Code of Ethics are to:

1. Define the ethical principles that form the foundation of physical therapist practice in patient and client management, consultation, education, research, and administration.
2. Provide standards of behavior and performance that form the basis of professional accountability to the public.
3. Provide guidance for physical therapists facing ethical challenges, regardless of their professional roles and responsibilities.
4. Educate physical therapists, students, other health care professionals, regulators, and the public regarding the core values, ethical principles, and standards that guide the professional conduct of the physical therapist.
5. Establish the standards by which the American Physical Therapy Association can determine if a physical therapist has engaged in unethical conduct.

No code of ethics is exhaustive, nor can it address every situation. Physical therapists are encouraged to seek additional advice or consultation in instances where the guidance of the Code of Ethics may not be definitive. The APTA Guide for Professional Conduct and Core Values for the Physical Therapist and Physical Therapist Assistant provide additional guidance.

This Code of Ethics describes the desired behavior of physical therapists in their multiple roles (eg, management of patients and clients, consultation, education, research, and administration), addresses multiple aspects of ethical action (individual, organizational, and societal), and reflects the core values of the physical therapist (accountability, altruism, collaboration, compassion and caring, duty, excellence, integrity, and social responsibility). Throughout the document the primary core values that support specific principles are indicated in parentheses. Unless a specific role is indicated in the principle, the duties and obligations being delineated pertain to the five roles of the physical therapist. Fundamental to the Code of Ethics is the special obligation of physical therapists to empower, educate, and enable those with impairments, activity limitations, participation restrictions, and disabilities to facilitate greater independence, health, wellness, and enhanced quality of life.

Principles

Principle #1: Physical therapists shall respect the inherent dignity and rights of all individuals.
(Core Values: Compassion and Caring, Integrity)

- 1A. Physical therapists shall act in a respectful manner toward each person regardless of age, gender, race, nationality, religion, ethnicity, social or economic status, sexual orientation, health condition, or disability.

1B. Physical therapists shall recognize their personal biases and shall not discriminate against others in physical therapist practice, consultation, education, research, and administration.

Principle #2: Physical therapists shall be trustworthy and compassionate in addressing the rights and needs of patients and clients.

(Core Values: Altruism, Collaboration, Compassion and Caring, Duty)

2A. Physical therapists shall adhere to the core values of the profession and shall act in the best interests of patients and clients over the interests of the physical therapist.

2B. Physical therapists shall provide physical therapist services with compassionate and caring behaviors that incorporate the individual and cultural differences of patients and clients.

2C. Physical therapists shall provide the information necessary to allow patients or their surrogates to make informed decisions about physical therapist care or participation in clinical research.

2D. Physical therapists shall collaborate with patients and clients to empower them in decisions about their health care.

2E. Physical therapists shall protect confidential patient and client information and may disclose confidential information to appropriate authorities only when allowed or as required by law.

Principle #3: Physical therapists shall be accountable for making sound professional judgments.

(Core Values: Collaboration, Duty, Excellence, Integrity)

3A. Physical therapists shall demonstrate independent and objective professional judgment in the patient's or client's best interest in all practice settings.

3B. Physical therapists shall demonstrate professional judgment informed by professional standards, evidence (including current literature and established best practice), practitioner experience, and patient and client values.

3C. Physical therapists shall make judgments within their scope of practice and level of expertise and shall communicate with, collaborate with, or refer to peers or other health care professionals when necessary.

3D. Physical therapists shall not engage in conflicts of interest that interfere with professional judgment.

3E. Physical therapists shall provide appropriate direction of and communication with physical therapist assistants and support personnel.

Principle #4: Physical therapists shall demonstrate integrity in their relationships with patients and clients, families, colleagues, students, research participants, other health care providers, employers, payers, and the public.

(Core Value: Integrity)

4A. Physical therapists shall provide truthful, accurate, and relevant information and shall not make misleading representations.

4B. Physical therapists shall not exploit persons over whom they have supervisory, evaluative or other authority (eg, patients/clients, students, supervisees, research participants, or employees).

4C. Physical therapists shall not engage in any sexual relationship with any of their patients and clients, supervisees, or students.

4D. Physical therapists shall not harass anyone verbally, physically, emotionally, or sexually.

- 4E. Physical therapists shall discourage misconduct by physical therapists, physical therapist assistants, and other health care professionals and, when appropriate, report illegal or unethical acts, including verbal, physical, emotional, or sexual harassment, to an appropriate authority with jurisdiction over the conduct.
- 4F. Physical therapists shall report suspected cases of abuse involving children or vulnerable adults to the appropriate authority, subject to law.

Principle #5: Physical therapists shall fulfill their legal and professional obligations.

(Core Values: Accountability, Duty, Social Responsibility)

- 5A. Physical therapists shall comply with applicable local, state, and federal laws and regulations.
- 5B. Physical therapists shall have primary responsibility for supervision of physical therapist assistants and support personnel.
- 5C. Physical therapists involved in research shall abide by accepted standards governing protection of research participants.
- 5D. Physical therapists shall encourage colleagues with physical, psychological, or substance-related impairments that may adversely impact their professional responsibilities to seek assistance or counsel.
- 5E. Physical therapists who have knowledge that a colleague is unable to perform their professional responsibilities with reasonable skill and safety shall report this information to the appropriate authority.
- 5F. Physical therapists shall provide notice and information about alternatives for obtaining care in the event the physical therapist terminates the provider relationship while the patient or client continues to need physical therapist services.

Principle #6: Physical therapists shall enhance their expertise through the lifelong acquisition and refinement of knowledge, skills, abilities, and professional behaviors.

(Core Value: Excellence)

- 6A. Physical therapists shall achieve and maintain professional competence.
- 6B. Physical therapists shall take responsibility for their professional development based on critical self-assessment and reflection on changes in physical therapist practice, education, health care delivery, and technology.
- 6C. Physical therapists shall evaluate the strength of evidence and applicability of content presented during professional development activities before integrating the content or techniques into practice.
- 6D. Physical therapists shall cultivate practice environments that support professional development, lifelong learning, and excellence.

Principle #7: Physical therapists shall promote organizational behaviors and business practices that benefit patients and clients and society.

(Core Values: Integrity, Accountability)

- 7A. Physical therapists shall promote practice environments that support autonomous and accountable professional judgments.
- 7B. Physical therapists shall seek remuneration as is deserved and reasonable for physical therapist services.
- 7C. Physical therapists shall not accept gifts or other considerations that influence or give an appearance of influencing their professional judgment.
- 7D. Physical therapists shall fully disclose any financial interest they have in products or services that they recommend to patients and clients.

- 7E. Physical therapists shall be aware of charges and shall ensure that documentation and coding for physical therapist services accurately reflect the nature and extent of the services provided.
- 7F. Physical therapists shall refrain from employment arrangements, or other arrangements, that prevent physical therapists from fulfilling professional obligations to patients and clients.

Principle #8: Physical therapists shall participate in efforts to meet the health needs of people locally, nationally, or globally.

(Core Value: Social Responsibility)

- 8A. Physical therapists shall provide pro bono physical therapist services or support organizations that meet the health needs of people who are economically disadvantaged, uninsured, and underinsured.
- 8B. Physical therapists shall advocate to reduce health disparities and health care inequities, improve access to health care services, and address the health, wellness, and preventive health care needs of people.
- 8C. Physical therapists shall be responsible stewards of health care resources and shall avoid overutilization or under- utilization of physical therapist services.
- 8D. Physical therapists shall educate members of the public about the benefits of physical therapy and the unique role of the physical therapist.

Appendix C: APTA Guide to Professional Conduct

Purpose

The APTA Guide for Professional Conduct (Guide) is intended to serve physical therapists in interpreting the Code of Ethics for the Physical Therapist (Code of Ethics) of the American Physical Therapy Association (APTA) in matters of professional conduct. The APTA House of Delegates in June of 2009 adopted a revised Code of Ethics, which became effective July 1, 2010.

The Guide provides a framework by which physical therapists may determine the propriety of their conduct. It also is intended to guide the professional development of physical therapist students. The Code of Ethics and the Guide apply to all physical therapists. These guidelines are subject to change as the dynamics of the profession change, and as new patterns of health care delivery are developed and accepted by the professional community and the public.

Interpreting Ethical Principles

The interpretations expressed in this Guide reflect the opinions, decisions, and advice of the APTA Ethics and Judicial Committee (EJC). The interpretations are set forth according to topic. These interpretations are intended to assist a physical therapist in applying general ethical principles to specific situations. They address some but not all topics addressed in the principles and should not be considered inclusive of all situations that could evolve.

This Guide is subject to change, and the Ethics and Judicial Committee will monitor and revise the Guide to address additional topics and principles when and as needed.

Preamble to the Code of Ethics

The Preamble states as follows:

The Code of Ethics for the Physical Therapist (Code of Ethics) delineates the ethical obligations of all physical therapists as determined by the House of Delegates of the American Physical Therapy Association (APTA). The purposes of this Code of Ethics are to:

1. Define the ethical principles that form the foundation of physical therapist practice in patient/client management, consultation, education, research, and administration.
2. Provide standards of behavior and performance that form the basis of professional accountability to the public.
3. Provide guidance for physical therapists facing ethical challenges, regardless of their professional roles and responsibilities.

4. Educate physical therapists, students, other health care professionals, regulators, and the public regarding the core values, ethical principles, and standards that guide the professional conduct of the physical therapist.
5. Establish the standards by which the American Physical Therapy Association can determine if a physical therapist has engaged in unethical conduct.

No code of ethics is exhaustive nor can it address every situation. Physical therapists are encouraged to seek additional advice or consultation in instances where the guidance of the Code of Ethics may not be definitive.

This Code of Ethics is built upon the five roles of the physical therapist (management of patients/clients, consultation, education, research, and administration), the core values of the profession, and the multiple realms of ethical action (individual, organizational, and societal). Physical therapist practice is guided by a set of seven core values: accountability, altruism, compassion/caring, excellence, integrity, professional duty, and social responsibility. Throughout the document the primary core values that support specific principles are indicated in parentheses. Unless a specific role is indicated in the principle, the duties and obligations being delineated pertain to the five roles of the physical therapist. Fundamental to the Code of Ethics is the special obligation of physical therapists to empower, educate, and enable those with impairments, activity limitations, participation restrictions, and disabilities to facilitate greater independence, health, wellness, and enhanced quality of life.

Interpretation: Upon the Code of Ethics for the Physical Therapist being amended effective July 1, 2010, all the lettered principles in the Code of Ethics contain the word “shall” and are mandatory ethical obligations. The language contained in the Code of Ethics is intended to better explain and further clarify existing ethical obligations. These ethical obligations predate the revised Code of Ethics. Although various words have changed, many of the obligations are the same. Consequently, the addition of the word “shall” reinforces and clarifies existing ethical obligations. A significant reason that the Code of Ethics was revised was to provide physical therapists with a document that was clear enough to be read on its own without the need to seek extensive additional interpretation.

The Preamble states that “[n]o Code of Ethics is exhaustive, nor can it address every situation.” The Preamble also states that physical therapists “are encouraged to seek additional advice or consultation in instances in which the guidance of the Code may not be definitive.” Potential sources for advice and counsel include third parties and the myriad resources available on the APTA website. Inherent in a physical therapist’s ethical decision-making process is the examination of his or her unique set of facts relative to the Code of Ethics.

Topics

Respect

Principle 1A states as follows:

1A. Physical therapists shall act in a respectful manner toward each person regardless of age, gender, race, nationality, religion, ethnicity, social or economic status, sexual orientation, health condition, or disability.

Interpretation: Principle 1A addresses the display of respect toward others. Unfortunately, there is no universal consensus about what respect looks like in every situation. For example, direct eye contact is viewed as respectful and courteous in some cultures and inappropriate in others. It is up to the individual to assess the appropriateness of behavior in various situations.

Altruism

Principle 2A states as follows:

2A. Physical therapists shall adhere to the core values of the profession and shall act in the best interests of patients/clients over the interests of the physical therapist.

Interpretation: Principle 2A reminds physical therapists to adhere to the profession's core values and act in the best interest of patients and clients over the interests of the physical therapist. Often this is done without thought, but, sometimes, especially at the end of the day when the physical therapist is fatigued and ready to go home, it is a conscious decision. For example, the physical therapist may need to make a decision between leaving on time and staying at work longer to see a patient who was 15 minutes late for an appointment.

Patient Autonomy

Principle 2C states as follows:

2C. Physical therapists shall provide the information necessary to allow patients or their surrogates to make informed decisions about physical therapy care or participation in clinical research.

Interpretation: Principle 2C requires the physical therapist to respect patient autonomy. To do so, he or she shall communicate to the patient or client the findings of the physical therapist examination, evaluation, diagnosis, and prognosis. The physical therapist shall use sound professional judgment in informing the patient or client of any substantial risks of the recommended examination and intervention and shall collaborate with the individual to establish the goals of treatment and the plan of care. Ultimately, the physical therapist shall respect the individual's right to make decisions regarding the recommended plan of care, including consent, modification, or refusal.

Professional Judgment

Principles 3, 3A, and 3B state as follows:

3: Physical therapists shall be accountable for making sound professional judgments. (Core Values: Excellence, Integrity)

3A. Physical therapists shall demonstrate independent and objective professional judgment in the patient's/client's best interest in all practice settings.

3B. Physical therapists shall demonstrate professional judgment informed by professional standards, evidence (including current literature and established best practice), practitioner experience, and patient/client values.

Interpretation: Principles 3, 3A, and 3B state that it is the physical therapist's obligation to exercise sound professional judgment, based upon his or her knowledge, skill, training, and experience. Principle 3B further describes the physical therapist's judgment as being informed by 3 elements of evidence-based practice.

With regard to the patient and client management role, once a physical therapist accepts an individual for physical therapy services, he or she shall be responsible for: the examination, evaluation, and diagnosis of that individual; the prognosis and intervention; reexamination and modification of the plan of care; and the maintenance of adequate records, including progress reports. The physical therapist shall establish the plan of care and shall provide and/or supervise and direct the appropriate interventions. Regardless of practice setting, the physical therapist has primary responsibility for the physical therapy care of a patient or client and shall make independent judgments regarding that care consistent with accepted professional standards.

If the diagnostic process reveals findings that are outside the scope of the physical therapist's knowledge, experience, or expertise or that indicate the need for care outside the scope of physical therapy, the physical therapist shall so inform the patient or client and shall refer the individual to an appropriate practitioner.

The physical therapist shall determine when a patient or client will no longer benefit from physical therapist services. When the physical therapist's judgment is that a patient will receive negligible benefit from physical therapist services, the physical therapist shall not provide or continue to provide such services if the primary reason for doing so is to further the financial self-interest of the physical therapist or his or her employer. The physical therapist shall avoid overutilization of physical therapist services. See Principle 8C.

Supervision

Principle 3E states as follows:

3E. Physical therapists shall provide appropriate direction of and communication with physical therapist assistants and support personnel.

Interpretation: Principle 3E describes an additional circumstance in which sound professional judgment is required; namely, through the appropriate direction of and communication with physical therapist assistants and support personnel. Further information on supervision via applicable local, state, and federal laws and regulations (including state practice acts and administrative codes) is available. Information on supervision via APTA policies and resources is also available on the [APTA website](#). See Principles 5A and 5B.

Integrity in Relationships

Principle 4 states as follows:

4. Physical therapists shall demonstrate integrity in their relationships with patients/clients, families, colleagues, students, research participants, other health care providers, employers, payers, and the public. (Core Value: Integrity)

Interpretation: Principle 4 addresses the need for integrity in relationships. This is not limited to relationships with patients and clients but includes everyone physical therapists come into contact with professionally. For example, demonstrating integrity could encompass working collaboratively with the health care team and taking responsibility for one's role as a member of that team.

Reporting

Principle 4C states as follows:

4C. Physical therapists shall discourage misconduct by health care professionals and report illegal or unethical acts to the relevant authority, when appropriate.

Interpretation: Physical therapists shall seek to discourage misconduct by health care professionals. Discouraging misconduct can be accomplished through a number of mechanisms. The following is not an exhaustive list:

- Do not engage in misconduct; instead, set a good example for health care professionals and others working in their immediate environment.
- Encourage or recommend to the appropriate individuals that health care and other professionals, such as legal counsel, conduct regular (such as annual) training that addresses federal and state law requirements, such as billing, best practices, harassment, and security and privacy; as such training can educate health care professionals on what to do and not to do
- Encourage or recommend to the appropriate individuals other types of training that are not law based, such as bystander training.
- Assist in creating a culture that is positive and civil to all.
- If in a management position, think about promotion and hiring decisions and how they can impact the organization.

- Access professional association resources when considering best practices.
- Revisit policies and procedures each year to remain current.

Many other mechanisms may exist to discourage misconduct. The physical therapist should be creative, open-minded, fair, and impartial in considering how to best meet this ethical obligation. Doing so can actively foster an environment in which misconduct does not occur. The main focus when thinking about misconduct is creating an action plan on prevention. Consider that reporting may never make the alleged victim whole or undo the misconduct.

If misconduct has not been prevented, then reporting issues must be considered. This ethical obligation states that the physical therapist reports to the “relevant authority, when appropriate.” Before examining the meaning of these words it is important to note that reporting intersects with corporate policies and legal obligations. It is beyond the scope of this interpretation to provide legal advice regarding laws and policies; however, an analysis of reporting cannot end with understanding one’s ethical obligations. One may need to seek advice of legal counsel who will take into consideration laws and policies and seek to discover the facts and circumstances.

With respect to ethical obligations, the term “when appropriate” is a fact-based decision and will be impacted by requirements of the law. If a law requires the physical therapist to take an action, then, of course, it is appropriate to do so. If there is no legal requirement and no corporate policy, then the physical therapist must consider what is appropriate given the facts and situation. It may not be appropriate if the physical therapist does not know what occurred, or because there is no legal requirement to act and the physical therapist does not want to assume legal responsibility, or because the matter is being resolved internally. There are many different reasons that something may or may not be appropriate.

If the physical therapist has determined that it is appropriate to report, the ethical obligation requires him or her to consider what entity or person is the “relevant authority.” Relevant authority can be a supervisor, human resources, an attorney, the Equal Employment Opportunities Commission, the licensing board, the Better Business Bureau, Office of the Insurance Commissioner, the Medicare hotline, the Office of the Inspector General hotline, the US Department of Health & Human Services, an institution using their internal grievance procedures, the Office of Civil Rights, or another federal agency, state agency, city or local agency, or a state or federal court, among others.

Once the physical therapist has decided to report, he or she must be mindful that reporting does not end his or her involvement, which can include office, regulatory, and/or legal proceedings. In this context, the physical therapist may be asked to be a witness, to testify, or to provide written information.

Sexual Harassment

Principle 4F states as follows:

4F. Physical Therapists shall not harass anyone verbally, physically, emotionally, or sexually.

Interpretation: As noted in the House of Delegates policy titled [Sexual Harassment](#), “[m]embers of the association [have](#) an obligation to comply with applicable legal prohibitions against sexual harassment. . . .” This statement is in line with Principle 4F that prohibits physical therapists from harassing anyone verbally, physically, emotionally, or sexually. While the principle is clear, it is important for APTA to restate this point, namely that physical therapists shall not harass anyone, period. The association has zero tolerance for any form of harassment, specifically including sexual harassment.

Exploitation

Principle 4E states as follows:

4E. Physical therapists shall not engage in any sexual relationship with any of their patient/clients, supervisees or students.

Interpretation: The statement is clear—sexual relationships with their patients or clients, supervisees, or students are prohibited. This component of Principle 4 is consistent with Principle 4B, which states:

Physical therapists shall not exploit persons over whom they have supervisory, evaluative, or other authority (e.g., patients and clients, students, supervisees, research participants, or employees).

Consider this excerpt from the EJC Opinion titled Topic: Sexual Relationships With Patients or Former Patients:

A physical therapist stands in a relationship of trust to each patient and has an ethical obligation to act in the patient's best interest and to avoid any exploitation or abuse of the patient. Thus, if a physical therapist has natural feelings of attraction toward a patient, he or she must sublimate those feelings in order to avoid sexual exploitation of the patient.

One's ethical decision-making process should focus on whether the patient or client, supervisee, or student is being exploited. In this context, questions have been asked about whether one can have a sexual relationship once the patient or client relationship ends. To this question, the EJC has opined as follows:

The Committee does not believe it feasible to establish any bright-line rule for when, if ever, initiation of a romantic/sexual relationship with a former patient would be ethically permissible.

The Committee imagines that in some cases a romantic/sexual relationship would not offend...if initiated with a former patient soon after the termination of treatment, while in others such a relationship might never be appropriate.

Colleague Impairment

Principle 5D and 5E state as follows:

5D. Physical therapists shall encourage colleagues with physical, psychological, or substance-related impairments that may adversely impact their professional responsibilities to seek assistance or counsel.

5E. Physical therapists who have knowledge that a colleague is unable to perform their professional responsibilities with reasonable skill and safety shall report the information to the appropriate authority.

Interpretation: The central tenet of Principles 5D and 5E is that inaction is not an option for a physical therapist when faced with the circumstances described. Principle 5D states that a physical therapist shall encourage colleagues to seek assistance or counsel while Principle 5E addresses reporting information to the appropriate authority.

5D and 5E both require a factual determination. This may be challenging in the sense that the physical therapist might not know or easily be able to determine whether someone in fact has a physical, psychological, or substance-related impairment. In addition, it might be difficult to determine whether such impairment may be adversely affecting his or her professional responsibilities.

Moreover, once the physical therapist does make these determinations, the obligation under 5D centers not on reporting, but on encouraging the colleague to seek assistance, while the obligation under 5E does focus on reporting. But note that 5E discusses reporting when a colleague is unable to perform; whereas 5D discusses encouraging colleagues to seek assistance when the impairment may adversely affect their professional responsibilities. So, 5D discusses something that may be affecting performance, while 5E addresses a situation in which someone clearly is unable to perform. The 2 situations are distinct. In addition, it is important to note that 5E does not mandate to whom the physical therapist reports; it provides discretion to determine the appropriate authority.

The EJC Opinion titled: Topic: Preserving Confidences; Physical Therapist's Reporting Obligation With Respect to Unethical, Incompetent, or Illegal Acts provides further information on the complexities of reporting.

Professional Competence

Principle 6A states as follows:

6A. Physical therapists shall achieve and maintain professional competence.

Interpretation: 6A requires the physical therapist to maintain professional competence within his or her scope of practice throughout their career. Maintaining competence is an ongoing process of self- assessment, identification of strengths and weaknesses, acquisition of knowledge and skills based on that assessment, and reflection on and reassessment of performance, knowledge, and skills. Numerous factors including practice setting, types of patients and clients, personal interests, and the addition of new evidence to practice will influence the depth and breadth of professional competence in a given area of practice. Additional resources on continuing competence are available on the APTA website.

Professional Growth

Principle 6D states as follows:

6D. Physical therapists shall cultivate practice environments that support professional development, lifelong learning, and excellence.

Interpretation: 6D elaborates on the physical therapist's obligations to foster an environment conducive to professional growth, even when not supported by the organization. The essential idea is that this is the physical therapist's responsibility, whether or not the employer provides support.

Charges and Coding

Principle 7E states as follows:

7E. Physical therapists shall be aware of charges and shall ensure that documentation and coding for physical therapy services accurately reflect the nature and extent of the services provided.

Interpretation: Principle 7E provides that the physical therapist must make sure that the process of documentation and coding accurately captures the charges for services performed. Additional resources on [Documentation](#) and [Coding and Billing](#) are available on the APTA website.

Pro Bono Services

Principle 8A states as follows:

8A. Physical therapists shall provide *pro bono* physical therapist services or support organizations that meet the health needs of people who are economically disadvantaged, uninsured, and underinsured.

Interpretation: The key word in Principle 8A is “or.” If a physical therapist is unable to provide pro bono services, then he or she can fulfill ethical obligations by supporting organizations that meet the health needs of people who are economically disadvantaged, uninsured, or underinsured. In addition, physical therapists may review the House of Delegates guidelines titled [Guidelines: Pro Bono Physical Therapist Services and Organizational Support](#). Additional resources on pro bono physical therapist services are available on the APTA website.

8A also addresses supporting organizations to meet health needs. The principle does not specify the type of support that is required. Physical therapists may express support through volunteerism, financial contributions, advocacy, education, or simply promoting their work in conversations with colleagues.

*Issued by the Ethics and Judicial Committee American Physical Therapy Association October 1981
Last Amended March 2019*

Background & Rationale

CUIMC Mandatory Pre-Clinical Drug Testing

Policy:

Pre-clinical drug testing is required of all students in the clinical schools at CUIMC.

Rationale:

Columbia University Irving Medical Center is committed to assisting members of its community in facing the challenges associated with substance misuse. The drug testing policy provides an opportunity for early identification and intervention before the consequences of such abuse adversely impacts a student's health, professional growth, and patient care. Early intervention also provides opportunity for successful treatment without the involvement of formal disciplinary action or other sanctioning.

Procedures:

Prior to clinical study, every student will attend an information session regarding drug testing to ensure all concerns and questions are addressed. The procedures below will be detailed as well.

1. Register for drug test.
 - Locate email from **eServices** in Columbia email.
 - Self-register for test via e-link **within 5 days** of receiving the email.
 - Select testing site as part of registration process
 - Make sure to print or email yourself a copy of the ePassport generated. Otherwise, you will not be able to access it again.
 - You will be given **22 business days to complete screening** from the date of registration.
2. Go to testing site.
 - Bring **State ID & ePassport** to the site you selected.
 - All tests will consist of a standard 9-panel urine screening.
 - Be sure to complete the screening prior to the expiration date listed on ePassport.
3. Get results.
 - You will be contacted via secure message with your results.
 - **NOTE REGARDING PRESCRIPTION MEDICATION:** If you test positive, you will be contacted by the Medical Review Officer (MRO). The MRO will ask if you are prescribed medication that could have been responsible for a positive screening. If so, the MRO will ask you to produce verification documents. Upon verification, the results will be recorded as negative. The only exception is in the case of medical marijuana. See below for more details.
 - **NOTE REGARDING MEDICAL MARIJUANA:** Any positive marijuana screening will be reported as positive regardless of prescription status and/or individual state laws. The medical review protocol is aligned with federal mandates that classify marijuana as an illicit substance. Please feel free to reach out to the AIMS office for a confidential conversation to further discuss any questions or concerns.

- Failure to register or complete the screening will be treated as a positive test. Consequently you will be required to meet with the Director of AIMS for an evaluation in accordance with CUIMC policy.

If you are concerned about the test for any reason, please contact AIMS Director. There will be no penalty, assumptions, or judgment regarding same.

* [Learn more about the CUIMC Drug Testing Policy](#)

*For further questions or concerns, please contact Stephanie Rozen, Director of AIMS, 212.305.3989, aims@columbia.edu

Appendix E: Copyright Law and Policy for Columbia's Computer Systems and Network

To copy, distribute, share, or store any information or material on the Internet will infringe the copyright for that information or material, unless the user has the express permission of the copyright owner or the user qualifies for a legal exception under the law. All network users must comply with federal copyright law. Violations of copyright law are also violations of University policy.

Copyright protection covers any original work of authorship that is fixed in some tangible medium of expression. A work is protected from the moment it is created, and it does not have to contain a copyright notice to be protected. This broad protection means that just about any work you come across (software, books, music, film, video, articles, cartoons, pictures, email--whether on the Internet, a CD, DVD, or tape) is likely to be protected by copyright. While there are exceptions under the law that allow the copying or distribution of copyrighted works, it is fair to say that the use of peer-to-peer software programs to make and share copies of copyrighted music and movies, without permission of the copyright owner, would virtually never qualify for an exception.

Responsibility. By using University electronic resources and services you assume personal responsibility for their appropriate use and agree to comply with all relevant University policies, as well as State and Federal laws and regulations. [Learn more about copyright and the Digital Millennium Copyright Act, and get complete information on the University's Computer and Network Use Policy.](#) **Abuses of network privilege are a matter of student conduct and are dealt with by your Dean.**

Copyright Abuse. The University must take immediate action when notified of copyright infractions. You will be notified of the alleged illegal activity and your network access may be terminated until you have corrected the problem. **You are personally responsible** for any violation and subject to legal action on the part of the copyright holder. A copyright owner can request a subpoena requiring the University to identify a person engaging in unauthorized copying, downloading or sharing.

Use of Services. The University provides an array of electronic resources and services for the primary purpose of supporting the business of the University and its missions of education, research, and service. Our Internet connections are also shared with the Health Sciences Campus and with New York Presbyterian Hospital to support its mission of patient care. Uses that threaten any of these activities or the integrity of the systems are prohibited.

The University recognizes the dependence of students on the services and resources the network delivers in support of education. As a student, you have a right to access and appropriately utilize the network in pursuit of your education. **However, your personal use of the network for recreation is, at best, a privilege.** When such use violates copyright law it is strictly prohibited. When such use impinges on the primary activities of the University, limits on use, even use that does not violate any laws, will be enforced.

Monitoring. The various technology offices on campus do not monitor the network for content, only for volume of use. However, third-party enforcement agencies acting on behalf of copyright holders do routinely survey networked computers looking for violations of copyright laws. **You may be in violation just by storing illegally obtained copies of such material. Even unintentional infringement violates the law.** For information on disabling programs like Kazaa, Morpheus and Gnutella, contact Columbia IT at 305-HELP, Option 5.

Network Abuse. File-sharing programs typically consume large amounts of network bandwidth. The University will automatically limit Internet access for computers generating excessive network traffic. If such abuse threatens the missions and activities of the university, access to the network may be suspended. [Learn more.](#)

Policy Statement

Email is an expedient communication vehicle to send messages to the Columbia University population. Because of the versatility and ubiquity of email technology, Columbia University recognizes and has established the use of email as an official means of communication. University email includes LionMail, Outlook, and other specific services offered by the Business School, Law School and Columbia University Irving Medical Center. This policy defines the appropriate use of Columbia University's email and its retention.

Primary Guidance to Which This Policy Responds

This policy responds to the "Acceptable Use of IT Resources" and the "Desktop and Laptop Security" policies.

Responsible University office & officer

The office of Columbia University Information Technology Security is responsible for the maintenance of this policy, and for responding to questions regarding this policy. The Chief Information Security Officer (CISO) is the responsible officer. Revision History: This policy was established in April 2008.

Who is Governed by This Policy?

This policy applies to all individuals who are granted a Columbia University email account. Those individuals covered include, but are not limited to, faculty, staff, students, those working on behalf of the University, and/or individuals authorized by affiliated institutions and organizations.

Who should know this policy?

Anyone with a Columbia University email account should know this policy.

Exclusions and Special Situations

None

Policy Text

The following lists the acceptable use and security measures that one must exercise when using Columbia University's email:

1. Messages sent and received via Columbia's email system should be kept as private as possible by senders and recipients, as well as by Columbia University Information Technology (CUIT). The University and its email system administrators will not read email unless necessary in the course of their duties (e.g., including investigation, inappropriate contents or as directed by Office of the General Counsel, and will release email as required by an executed subpoena valid in the State of New York).
2. No email may be sent or forwarded through a University system or network for purposes that violate University statutes or regulations or for an illegal or criminal purpose.
3. When conducting University business, only a Columbia University email account (e.g., UNI@cumc.columbia.edu, name@columbia.edu, anything@columbia.edu, name@gsb.columbia.edu, or name@law.columbia.edu) is acceptable for official University and/or business related correspondences. The use of personal email accounts, to conduct such University business, including personal Columbia Alumni Association accounts (anything@caa.columbia.edu), to represent oneself or one's enterprises on behalf of the University is prohibited.

4. Nuisance email or other online messages such as chain letters or obscene, harassing, offensive or other unwelcome messages are prohibited. Such email should be reported to the departmental system administrator or CUIT help desk immediately.
5. Unsolicited email messages to multiple users are prohibited unless explicitly approved by the appropriate University authority. [Learn more about Columbia's email policies.](#)
6. Confidential and/or sensitive information (e.g., SSN, credit card, medical records) must not be sent by email. The only acceptable way to transmit such information electronically is to attach the information as a password-protected and/or encrypted file; never type the information in the body of the email; and never send a password or decryption key in the same email. Unless the file is encrypted or password-protected, it can be read by others and therefore should not be considered private communication. [Learn about encryption.](#) [Learn about communications involving health care and medical information.](#)

Prior to sending an email with sensitive and/or confidential information, verify the accuracy of the recipient's email address to prevent unintentionally sending it to an unauthorized individual. Once an email is sent, it cannot be recalled and /or undone.

7. All messages must show the genuine sender information (i.e., from where and from whom the message originated). Users are not allowed to impersonate other users or user groups, real or fabricated, by modifying email header information in an effort to deceive the recipient(s); e.g., email spoofing is specifically prohibited.
8. Potentially damaging emails (e.g., unsolicited, mass or commercial messages; messages that appear to contain viruses) will disrupt University operations. To prevent the spread of this type of email, the University reserves the right to terminate its connection to outside host servers, as well as filter, refuse and/or discard these messages.
9. Email boxes that are hosted on CUIT servers are backed up nightly and retained for up to five weeks. Deleted and purged email, if available in a backup copy, may be recoverable if the request is no longer than five weeks from the date of deletion. Email forwarded (i.e., redirected) to a personal email account (e.g., Gmail, Yahoo, Hotmail) that is not under CUIT control is excluded from the CUIT email backup.

Responsibilities

The intentional abuse of email privileges may result in having your University email account suspended / revoked. Unauthorized access to read another person's email will be treated with the utmost seriousness, including disciplinary actions, suspension and/or termination.

Definitions

Deleted and purged email – When an email is deleted, it is flagged for deletion and remains on the system; at this point, the message can still be undeleted by restoring it from the Trash. Once a deleted message is purged from the system (e.g., via a "purge" command, emptying the Trash or by using the "Erase Deleted Messages" command), the message is generally retained online for about a week; administrators can access it, but is no longer counted against the owner's quota.

Contacts

For questions or comments:

You may visit the Columbia University Irving Medical Center Information Technology Service Desk, Hammer Health Sciences Building, 2nd Floor, call 305-HELP, Option 5, or email 5help@cumc.columbia.edu.

Cross References to Related Policies

For CUIT Security Policies, visit the [University Administrative Policy Library, CU Information Technology section](#).

[Learn more](#) about additional policies relating to computer use, computer security standards and privacy guidelines, and IT security.

Appendix G: Concerned About a Student or Friend?

(A Guide for those concerned that a student, classmate or friend may be depressed or at risk for self-harm or harming others) *

*Excerpted from material developed by CUIMC Student Health Services

Concerned about someone?

Are you concerned about a classmate or friend who is depressed and possibly suicidal? Has a classmate or friend expressed a desire for self-harm?

Understand the situation

All suicide threats and attempts should be taken seriously. The depression and emotional cries that so often precede suicide are, in most cases, both recognizable and treatable. A person who is depressed and possibly at risk for self-harm or harming others may feel any of the following:

- Lonely
- Depressed
- Despondent
- Isolated
- Desperate
- Hopeless/Worthless
- Extremely anxious or frustrated

Verbal cues

Someone who is depressed and/or at risk for self-harm may express some of the sentiments listed below – sometimes in variations of these themes, which is why it is important to listen carefully to what they say:

- No one understands what I am feeling
- No one would miss me if I were gone
- It's the only way to solve my problems
- I want to die/I want to kill myself
- I can't stand the pain anymore
- I want to hurt someone

Behaviors

Someone who is depressed and at risk may not be able to verbalize their feelings. Some behaviors to look for include:

- Recent impulsiveness/taking unnecessary risks
- Inability to focus or concentrate
- Dramatic change in mood
- Unexpected rage or anger
- Giving away prized possessions
- Withdrawing from activities
- Increased alcohol or other drug use
- Inability to sleep or sleep excessively

- Poor hygiene (not bathing, wearing dirty clothes)
- Stockpiling prescriptions or other medications

Your Role as a Concerned Person

The risk of not taking action far outweighs the risk of taking action.

One of the most important things that you can do is believe what the person is saying and acknowledge their feelings.

What can you say?

Don't be afraid to ask "Are you having thoughts of suicide?" You will **not** put ideas in someone's head but **will** get valuable information about how to go about helping the person.

Ask:

- Have you thought of how you would do it?
- Do you have a specific plan?
- What is your specific plan?

Note: An affirmative answer to any of these questions may indicate that the person is at imminent risk.

Acknowledge the person's feelings by reflecting what you heard them say, e.g. "It sounds like you are feeling lonely and misunderstood. That must be painful".

Tell them that you cannot promise confidentiality, but you can guarantee only those who need to know will know.

Assure them that they are not alone; you are there for them and you can help them find people at CUIMC who can help.

Trust your "gut". As a caring person you may feel a range of feelings, all of which are normal, such as:

- Inadequate or as though you can't help
- Scared or overwhelmed
- Determined to help since this person chose you as their confidant
- Unsafe or uncomfortable
- Afraid of losing the friendship if you act

What can you do?

1. If it is an emergency, call NYPD, 911 or CUIMC Security at 212-305-7979
2. Walk the person to the emergency room or to Student Health Services (weekdays)
3. Call Student Counseling Services at 212-305-3400 (days) OR (press 7) in the evening or on weekends
4. Encourage the person to call, in your presence, one of the following hotlines
Lifenet at 800-543-3638; National Hopeline at 800-442-4673

Appendix H: Challenges and Where to Seek Help

1. **Academic Advice:** DPT program registration/administration issues, academic courses, clinical education placement, graduation requirements, change of grade, leave of absence/withdrawal from the DPT program, career pathways

Where to seek help: Faculty, Advisors, Co-Directors of Clinical Education, Program Director

2. **Academic Dishonesty:** plagiarism, cheating on exams, misrepresenting work, citation issues

Where to seek help: Student Handbook, Faculty, Advisors, Program Director

3. **Career Education:** Career counseling (resume/CV, cover letter, interviewing), post-graduation residency programs, clinical education fellowship, external scholarships, awards, other funding sources, career opportunities/finding a position post-graduation, licensure requirements, National Licensing Examination

Where to seek help: Faculty, Advisors, Co-Directors of Clinical Education, Program Director, [Program website](#)

4. **Conflict Resolution:** concerns about interpersonal conflicts, ethical dilemmas, perceptions of social behavior lacking in civility or good manners, unfairness or unprofessional conduct

Where to seek help: Student Handbook, Faculty, Advisors, Program Director, [University Policies](#), [Ombuds Office](#)

5. **Learning Concerns:** Organizational, or time management issues, exam anxiety, disconnection between ability and performance.

Where to seek help: [Office of Disability Services](#), [Student Wellness Center](#)

Appendix I: Veterans Benefits and Transition Act of 2018

In accordance with Title 38 US Code 3679 subsection (e), this school adopts the following additional provisions for any students using U.S. Department of Veterans Affairs (VA) Post 9/11 G.I. Bill® (Ch. 33) or Vocational Rehabilitation and Employment (Ch. 31) benefits, while payment to the institution is pending from the VA.

This school will not:

- Prevent nor delay the student's enrollment;
- Assess a late penalty fee to the student;
- Require the student to secure alternative or additional funding;
- Deny the student access to any resources available to other students who have satisfied their tuition and fee bills to the institution, including but not limited to access to classes, libraries, or other institutional facilities.

However, to qualify for this provision, such students may be required to:

- Produce the Certificate of Eligibility by the first day of class;
- Provide written request to be certified;
- Provide additional information needed to properly certify the enrollment as described in other institutional policies.

Appendix J: 3-Year Calendar, Class of 2025

2022-2023		
Year 1		
FALL I: Sept 6 – December 21, 2022		
16 weeks including final exams		
Mon-Thu	Aug 29 – Sept 1	Class of 2025 Orientation
Mon	Sept 5	Labor Day (Holiday)
Tue	Sept 6	Fall Semester Classes Commence
Tue	Nov 8	Election Day (Holiday)
Wed-Fri	Nov 23–25	Thanksgiving (Holiday)
Wed	Dec 14	Last Day of Classes
Thu – Wed	Dec 15 – 21	Final Exam Period
Thu- Mon	Dec 22 – Jan 16	Winter Recess
SPRING I: January 17 – May 5, 2023		
16 weeks including spring recess and final exams		
Tue	Jan 17	Spring Semester Classes Commence
Thu - Fri	Feb 23- 24	CSM – San Diego
Fri	March 3	End of first ½ of Spring Semester
Mon	Mar 6	Start of second ½ of Spring Semester
Mon - Fri	Mar 13-17	Spring Recess
TBA	March/April	White Coat Ceremony
Fri	April 28	Last Day of Classes
Mon – Fri	May 1 - May 5	Final Exam Period
Mon – Fri	May 8 - 19	Program Recess
SUMMER I: May 22– July 14, 2023		
8 weeks including final exams		
Mon	May 22	Summer Semester Classes Commence
Mon	May 29	Memorial Day (Holiday)
Mon	June 19	Juneteenth (Holiday)
Tue	July 4	Independence Day (Holiday)
Fri	July 7	Last Day of Classes
Mon - Fri	July 10 – July 14	Final Exam Period
Mon – Tue	July 17 – Sept 4	Program Recess

2023 - 2024		
Year 2		
FALL II: Part A Didactic: Sept 5 - October 27, 2023 8-week session including final exams Part B: First Clinical Education Experience: October 30 – December 22, 2023 8 weeks full-time		
Tues Fri Mon - Fri Mon Fri Mon - Mon	Sept 5 Oct 20 Oct 23 – 27 Oct 30 Dec 22 Dec 25 – Jan 15	Fall Semester Classes Commence Last Day of Classes Final Exam Period First Clinical Education Experience Commences First Clinical Education Experience Ends Winter Recess
Spring II: January 16 – May 3, 2024 16 weeks including spring recess and final exams		
Tue Thu- Fri Fri Mon Mon – Fri Thu Fri – Fri Mon – Fri	Jan 16 Feb 15-16 March 1 March 4 Mar 11 – 15 April 25 April 26 – May 3 May 6 – May 17	Spring Semester Classes Commence CSM – Boston End of first ½ of Spring Semester Start of second ½ of Spring Semester Spring Recess Last Day of Classes Final Exam Period Program Recess
Summer II Intermediate Clinical Education Experience: May 20 – July 26, 2024 10 weeks full-time		
Mon Fri Mon - Mon	May 20 July 26 July 29 – Sept 2	Intermediate Clinical Education Experience Commences Intermediate Clinical Education Experience Ends Summer Recess

2024 - 2025		
Year 3		
FALL III: Sept 3– December 20, 2024		
16 weeks including final exams		
Tue	Sept 3	Fall Semester Classes Commence
Tue	Nov 5	Election Day (Holiday)
Wed – Fri	Nov 27 – 29	Thanksgiving (Holiday)
Fri	Dec 13	Last Day of Classes*
Mon – Fri	Dec 16 – Dec 20	Final Exams
Mon - Fri	Dec 23 – Jan 3	Winter Recess
*Many of the courses have scheduled projects, presentations and other related activities in lieu of final examinations.		
SPRING III 2025		
18 wks: January 6 – May 16, 2025		
9 wks A: January 6 – March 7, 2025		
9 wks B: March 17 – May 16, 2025		
Terminal Clinical Education Experience: Dates vary by clinical site and length of experience (9 or 18 weeks)		
Mon	Jan 6	Terminal Clinical Education Experience Commences
Fri	May 16	Terminal Clinical Education Experience Ends
Tue	May 20	Program Convocation & Awards Ceremony
Wed	May 21	University Commencement

Please note the calendar dates are subject to change. The program follows a modified University calendar.

Appendix K: 3-Year Calendar, Class of 2026

2023-2024		
Year 1		
FALL I: Sept 5 – December 22, 2023		
16 weeks including final exams		
Mon-Thu	Aug 28 – 31	Class of 2026 Orientation
Mon	Sept 4	Labor Day (Holiday)
Tue	Sept 5	Fall Semester Classes Commence
Tue	Nov 7	Election Day (Holiday)
Wed-Fri	Nov 22–24	Thanksgiving (Holiday)
Wed	Dec 13	Last Day of Classes
Thu – Wed	Dec 14 – 20	Final Exam Period
Thu- Mon	Dec 21 – Jan 16	Winter Recess
SPRING I: January 16 – May 3, 2024		
16 weeks including spring recess and final exams		
Tue	Jan 16	Spring Semester Classes Commence
Thu - Fri	Feb 15- 16	CSM – Boston
Wed	March 6	End of first ½ of Spring Semester
Thurs	March 7q212`11	Start of second ½ of Spring Semester
Mon - Fri	Mar 11-15	Spring Recess
TBA	March/April	White Coat Ceremony
Fri	April 26	Last Day of Classes
Mon – Fri	April 29 - May 3	Final Exam Period
Mon – Fri	May 6 - 17	Program Recess
SUMMER I: May 20– July 12, 2024		
8 weeks including final exams		
Mon	May 20	Summer Semester Classes Commence
Mon	May 27	Memorial Day (Holiday)
Wed	June 19	Juneteenth (Holiday)
Thur	July 4	Independence Day (Holiday)
Fri	July 5	Last Day of Classes
Mon - Fri	July 8 – July 12	Final Exam Period
Mon – Mon	July 15 – Sept 2	Program Recess

2024 - 2025		
Year 2		
FALL II: Part A Didactic: Sept 3 - October 25, 2024 8-week session including final exams Part B: First Clinical Education Experience: October 28 – December 20, 2024 8 weeks full-time		
Tues Fri Mon - Fri Mon Fri Mon - Mon	Sept 3 Oct 18 Oct 21 – 25 Oct 28 Dec 20 Dec 23 – Jan 20	Fall Semester Classes Commence Last Day of Classes Final Exam Period First Clinical Education Experience Commences First Clinical Education Experience Ends Winter Recess
Spring II: January 21 – May 9, 2025 16 weeks including spring recess and final exams		
Tue Thu- Fri Fri Mon Mon – Fri Thu Fri – Fri Mon – Fri	Jan 21 Feb 13-14 March 7 March 10 Mar 17 – 21 May 1 May 2 – May 9 May 12 – May 23	Spring Semester Classes Commence CSM – Houston End of first ½ of Spring Semester Start of second ½ of Spring Semester Spring Recess Last Day of Classes Final Exam Period Program Recess
Summer II Intermediate Clinical Education: May 27 – Aug 1, 2025 10 weeks full-time		
Mon Fri Mon - Mon	May 27 Aug 1 Aug 4 – Sept 1	Intermediate Clinical Education Experience Commences Intermediate Clinical Education Experience Ends Summer Recess

2025 - 2026		
Year 3		
FALL III: Sept 3– December 20, 2025		
16 weeks including final exams		
Tue	Sept 2	Fall Semester Classes Commence
Tue	Nov 4	Election Day (Holiday)
Wed – Fri	Nov 26 – 28	Thanksgiving (Holiday)
Fri	Dec 12	Last Day of Classes*
Mon – Fri	Dec 15 – Dec 19	Final Exams
Mon - Fri	Dec 22 – Jan 2	Winter Recess
*Many of the courses have scheduled projects, presentations and other related activities in lieu of final examinations.		
SPRING III 2026		
18 wks: January 5 – May 8, 2026		
9 wks A: January 5 – March 6, 2026		
9 wks B: March 16 – May 15, 2026		
Terminal Clinical Education Experience: Dates vary by clinical site and length of experience (9 or 18 weeks)		
Mon	Jan 5	Terminal Clinical Education Experience Commences
Fri	May 15	Terminal Clinical Education Experience Ends
Tue	May 19	Program Convocation & Awards Ceremony
Wed	May 20	University Commencement

Appendix L: 3-Year Calendar, Class of 2027

2024-2025		
Year 1		
FALL I: Sept 3 – December 20, 2024		
16 weeks including final exams		
Mon-Thu	Aug 26 – 29	Class of 2027 Orientation
Mon	Sept 2	Labor Day (Holiday)
Tue	Sept 3	Fall Semester Classes Commence
Tue	Nov 5	Election Day (Holiday)
Wed-Fri	Nov 27–29	Thanksgiving (Holiday)
Wed	Dec 11	Last Day of Classes
Fri – Fri	Dec 13 – 20	Final Exam Period
Mon- Mon	Dec 23 – Jan 20	Winter Recess
SPRING I: January 21 – May 9, 2025		
16 weeks including spring recess and final exams		
Tue	Jan 21	Spring Semester Classes Commence
Thu - Fri	Feb 13- 15	CSM – Texas
Fri	March 14	End of first ½ of Spring Semester
Mon - Fri	Mar 17-21	Spring Recess
Thurs	March 24	Start of second ½ of Spring Semester
TBA	March/April	White Coat Ceremony
Fri	May 2	Last Day of Classes
Mon – Fri	May 5 - May 9	Final Exam Period
Mon – Fri	May 12 - 26	Program Recess
SUMMER I: May 27– July 18, 2025		
8 weeks including final exams		
Tues	May 27	Summer Semester Classes Commence
Thur	June 19	Juneteenth (Holiday)
Fri	July 4	Independence Day (Holiday)
Fri	July 11	Last Day of Classes
Mon - Fri	July 14 – July 18	Final Exam Period
Mon – Mon	July 21 – Sept 1	Program Recess

2025 - 2026		
Year 2		
FALL II: Part A Didactic: Sept 2 - October 24, 2025 8-week session including final exams Part B: First Clinical Education Experience: October 27 – December 19, 2025 8 weeks full-time		
Tues Fri Mon - Fri Mon Fri Mon - Mon	Sept 2 Oct 17 Oct 20 – 24 Oct 27 Dec 19 Dec 22 – Jan 19	Fall Semester Classes Commence Last Day of Classes Final Exam Period First Clinical Education Experience I Commences First Clinical Education Experience Ends Winter Recess
Spring II: January 20 – May 9, 2026 16 weeks including spring recess and final exams		
Tue Thu- Fri Fri Mon – Fri Mon Fri Fri – Fri Mon – Fri	Jan 20 Feb 12-14 March 13 Mar 16 – 20 March 23 May 1 May 4 – May 8 May 11 – May 23	Spring Semester Classes Commence CSM – Anaheim End of first ½ of Spring Semester Spring Recess Start of second ½ of Spring Semester Last Day of Classes Final Exam Period Program Recess
Summer II Intermediate Clinical Education Experience: May 26 – July 31, 2026 10 weeks full-time		
Tues Fri Mon - Mon	May 26 July 31 Aug 3 – Sept 7	Intermediate Clinical Education Experience Commences Intermediate Clinical Education Experience Ends Summer Recess

2026 - 2027		
Year 3		
FALL III: Sept 8– December 23, 2026		
16 weeks including final exams		
Tue	Sept 8	Fall Semester Classes Commence
Tue	Nov 3	Election Day (Holiday)
Wed – Fri	Nov 25 – 27	Thanksgiving (Holiday)
Fri	Dec 18	Last Day of Classes*
Mon – Wed	Dec 20 – Dec 22	Final Exams
Mon - Fri	Dec 23 – Jan 3	Winter Recess
*Many of the courses have scheduled projects, presentations and other related activities in lieu of final examinations.		
SPRING III 2026		
18 wks: January 4 – May 7, 2027		
9 wks A: January 4 – March 5, 2027		
9 wks B: March 15 – May 14, 2026		
Terminal Clinical Education Experience: Dates vary by clinical site and length of experience (9 or 18 weeks)		
Mon	Jan 4	Terminal Clinical Education Experience Commences
Fri	May 14	Terminal Clinical Education Experience Ends
Tue	May 18	Program Convocation & Awards Ceremony
Wed	May 19	University Commencement

PART IX: FORMS

**COLUMBIA UNIVERSITY PROGRAMS IN PHYSICAL THERAPY
INCIDENT REPORT**

Individual(s) Involved in the Incident:

Name(s): _____ Title: _____

Telephone Number(s): _____

Reporter Information: Complete if different from above.

Name: _____ Title: _____

Reporter's Role (Direct Observer, Indirect Observer): _____

Telephone Number: _____

Describe the events involving the Incident:

Date & Time: _____ Location: _____

Witnesses: _____

Activity: Description of Incident and Resulting Injury(ies): Please identify the person(s) describing the incident.

Who was notified? Check all that apply.

Program Staff: _____ Faculty Member: _____
Name Name

Program Director (Required) Date & Time: _____

Follow-up (e.g., Health Services, Emergency Room): _____

Signatures:

Individual Involved in the Incident: _____

Reporter: _____

Individual Completing Form: _____

**COLUMBIA UNIVERSITY PROGRAMS IN PHYSICAL THERAPY
PHYSICAL CAPACITIES FORM**

Your assistance in completing this form is vital to our efforts in determining the potential of the physical therapy student to safely participate in classroom (including laboratory) and clinical activities. Thank you for your cooperation.

This is to certify that _____ can return to participation in the Columbia University Program in Physical Therapy as follows, as of (date): _____

Instructions: Please complete all questions below and sign/date the form.

1) In an 8-12hr class day, student can stand/walk:

No restrictions	(Hours at one time)	(Total hours during day)
	0-2 2-4 4-6 6-8	0-2 2-4 4-6 6-8

2) In an 8-12hr class day, student can sit:

No restrictions	(Hours at one time)	(Total hours during day)
	0-2 2-4 4-6 6-8	0-2 2-4 4-6 6-8

3) Student can lift/carry:

- A) No restrictions
- B) Maximum lbs.: 10 15 20 25 30 35 40 45 50 55 60 65 70 75 80 or above

4) Student can use hands for repetitive:

A. Simple Grasping	B. Pushing & Pulling	C. Fine manipulation
Yes No	Yes No	Yes No

5) Student is able to:

	Frequently	Occasionally	Not at all
A. Bend	_____	_____	_____
B. Squat	_____	_____	_____
C. Kneel	_____	_____	_____
D. Climb	_____	_____	_____
E. Reach	_____	_____	_____

6) Is the student restricted by environmental factors, such as heat/cold, dust, dampness, height, etc.?

A) No restrictions

B) Yes - Please explain:

7) Is the student involved with treatment and/or medication that might affect his/her ability to work?

A) No restrictions

B) Yes - Please explain

8) Will the student be required to use any assistive devices or braces?

A) No

B) Yes - Please explain

9) The student can participate in classroom, lab, and clinical activities, including activities such as transferring patients, gait training with assistive devices, assessing range of motion, strength- manual muscle test, soft tissue massage, and spinal mobilization.

A) No restrictions

B) Yes - Please explain

Light duty _____

Full duty _____

Physician's name (please print) _____

Address: _____

Phone: _____

Physician's Signature: _____ Date: _____

COLUMBIA UNIVERSITY PROGRAMS IN PHYSICAL THERAPY

Appearance Release and HIPAA Authorization for Use of Photographs and Video Recordings

Last Name, First Name	Phone Number
Address	
Email	

Thank you for participating in the Programs in Physical Therapy at Columbia University Irving Medical Center (“CUIMC”). With this form, we seek your permission to make and to use photographs and/or video recordings of you for educational purposes.

Please read this document and if you understand and agree, sign where indicated below.

By signing below, I understand and agree that:

- I give the Programs in Physical Therapy, CUIMC and its affiliates permission to make and to use photographs and/or video recordings of me, for internal and external promotional and educational purposes, in print, online and electronically, including on social media.
- While my name will not be used in connection with the photographs and/or video recordings, it is possible that I may be recognized and that the use of the photographs and/or video recordings may reveal my medical diagnosis, medical treatment or other protected health information.
- This authorization is in effect for 20 years or until I revoke it and is binding on me, my successors, assigns, heirs, executors and administrators.
- I may revoke this authorization at any time by sending a written notice, signed by me or on my behalf, to: Columbia University Programs in Physical Therapy, 617 West 168th Street, 3rd Floor, New York, NY 10032.
- If I choose to revoke my consent, my revocation will be applicable as of the date of the revocation, but will not apply to any information that has already been published and distributed.
- I release and discharge CUIMC and the Programs in Physical Therapy from any and all claims, demands or causes of action that I may now have or may hereafter have for libel, defamation, invasion of privacy or right of publicity, infringement of copyright or violation of any other right of mine arising out of the exercise of the rights granted herein.

This consent is voluntary, and I give it in the interest of providing public information and education to further the mission, goals, and purposes of CUIMC and the Programs in Physical Therapy, and for other lawful purposes. I understand that I do not have to sign this form and that my healthcare, payment for healthcare, and healthcare benefits will not be affected.

Print Name: _____ Date: _____
Signature: _____ (Patient or person authorized to sign)
If the person consenting is not the patient, please print name and state the relationship to patient: _____
Witness' Statement: I have witnessed the patient or person authorized to sign for the patient voluntarily sign this form.
Signature: _____ Print Name: _____ Date: _____

CUIMC and the Programs in PT Use **Only:** Person Obtaining Consent and Related Program: _____

**COLUMBIA UNIVERSITY PROGRAMS IN PHYSICAL THERAPY
PROFESSIONAL DEVELOPMENT REPORT**

Date: _____

Faculty Member: _____ Student: _____

Professional Behavior Issue: (Faculty documentation of incident/situation leading to necessity of meeting)

Student Comments:

Goals and follow-up:

Faculty Signature

Student Signature

COLUMBIA UNIVERSITY PROGRAMS IN PHYSICAL THERAPY

Receipt of DPT Student Handbook

The signature below indicates that the individual has located and reviewed the ***Student Handbook***.

The undersigned further acknowledges that they are cognizant of, and will abide by, the policies and procedures contained within the above document and understands that they will be held responsible for compliance for the period of enrollment in Columbia University's Program in Physical Therapy.

In addition, the undersigned will uphold academic and clinical integrity as described in various parts of the ***Handbook***.

Print Name

Signature

Date

COLUMBIA UNIVERSITY PROGRAMS IN PHYSICAL THERAPY
Possession of Essential Functions

I understand that I need to possess the essential functions skills identified in the Student Handbook and believe that I do:

Signature

Date

Print name

COLUMBIA UNIVERSITY PROGRAMS IN PHYSICAL THERAPY

Commitment to the DPT Program Code of Conduct

The Programs in Physical Therapy is committed to the highest academic and professional standards by all members of the DPT program on and off campus. The philosophy of the program is that the development of ethical standards is an integral part of the education of every student enrolled in the program and essential for entrance into the profession of physical therapy. The foundation of this Code of Conduct is the belief that ethical conduct of all members of the DPT program is the responsibility of each individual member of the community including students, faculty, staff, and administration. All members of our community will support this Code designed to guide our students.

The following are violations of the *Code of Conduct*:

1. Those specified under Academic Dishonesty
2. Breaches of trust and confidentiality including HIPAA violations
3. Repeated failures to meet assigned obligations in the academic or clinical setting
4. Other misconduct, misrepresentation or failures in personal actions that raise serious doubts about integrity for a career in physical therapy
5. Potential hazards from being impaired (emotional or psychological and/or substance abuse) and therefore lacking the ability to perform educational or professional duties. Inappropriate behavior includes behavior regarded as alarming, threatening, bizarre, hostile or otherwise inconsistent with academic and/or clinical responsibilities. It may also consist of behavior that is disruptive to work groups, patient care or to the educational process.
6. Falsification of another student's presence in class by signing for that student
7. Disrespect of classmates by misrepresenting the performance of another student
8. Publishing remarks or statements on social media about anyone in the program (student or faculty) without their express and specific permission

If you have something to report, see the Program Director. Likewise, it is each student's responsibility to direct any questions or concerns about what constitutes academic dishonesty to a faculty member or the Program Director. Within the DPT program, all students will receive fair and equitable treatment and "due process" as described in the *Student Handbook, Academic Standards & Satisfactory Academic Progress*. The program's Academic Progress and Promotion Committee will determine the consequences of a conduct violation. The DPT program reserves the right to dismiss or deny graduation to any student who in the judgment of the faculty is determined to be unsuited for study or professional practice.

By signing below, you signify that you have read, understand and are committed to the standards set forth in the Code of Conduct.

Print Name

Student Signature

COLUMBIA UNIVERSITY PROGRAMS IN PHYSICAL THERAPY

Photography / Video opt-Out Form

(Note: Complete and return this form to Ms. Aimee DeGrazia at ad4244@cumc.columbia.edu ONLY if you do NOT give permission for the Program to use your image for publicity or educational purposes, including postings on the Internet, social and/or any other media).

I do not grant permission for my photo/video likeness to appear in publicity or educational materials, including postings on the Internet, social and/or any other media.

This authorization is good for 20 years. I understand that I may revoke this opt-out authorization in writing at any time.

Print Full name _____

Signature _____

Date _____